Eighty Seven

BLUE AND WHITE

For Reference

Not to be taken

from this library

LAWRENCE PUBLIC LIBRARY
3 1549 00234 850 5

LAWRENCE PUBLIC
LIBRARY

51 Lawrence Street
Lawrence, Massachusetts
(508) 682-1727

Established 1872

BLUE AND WHITE

Volume XXI

CLASS OF 1924

Another day at the Country Club

MAY
1986
CONVENTIONAL
ENERGY RESOURCES
AND

TABLE OF CONTENTS

FACULTY 17

SENIORS 33

SPORTS 59

ACTIVITIES 87

DIRECTORY 99

ADVERTISING 111

How can you not like this man? Arriving in the U.S. at age 14, he has fought insurmountable odds to become the first Hispanic principal in Lawrence High School's history. Through three years as submaster and one as principal, he was always there for us. The class of 1987 is proud to be the first graduating class of what is sure to be a long and prosperous tenure as principal for Mr. Rosello. For everything he has done, we thank him.

Mr. Fernandez certainly had a tough act to follow when he became an assistant principal this fall. One can just imagine the adjustment, the fact that he also inherited the senior class made the task even more formidable. He didn't even let that stop him! Mr. Fernandez did a super job and was always a big help in times of need. Good luck to you too in your new position, and thank you for all you have done.

FOR ALL YOU DO, THIS BOOK'S FOR YOU

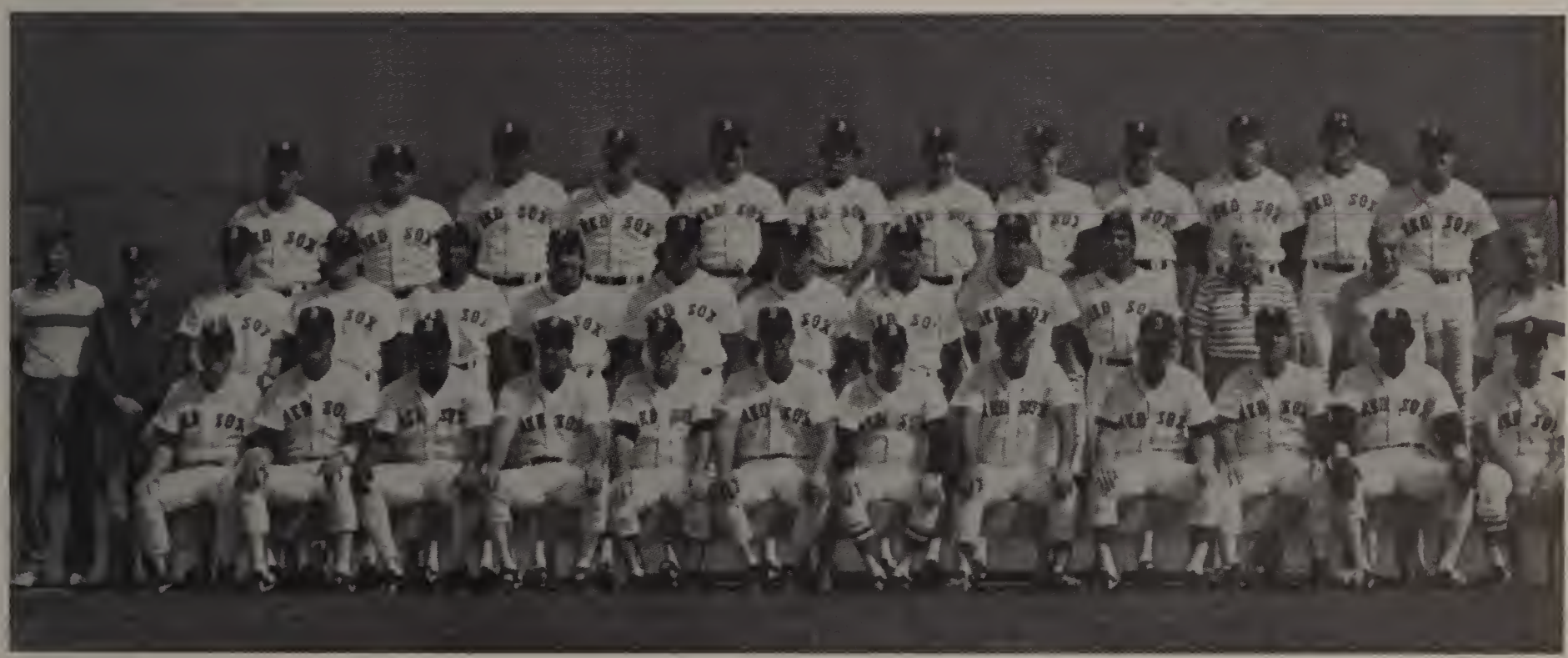

Finally, the fall of 1986 featured a real natural rarity. Yes, for the first time in eleven years the Boston Red Sox actually won the American League Pennant. This fact alone is possibly the best omen that the class of 1987 could ask for. We'll forgive you for losing the World Series. You went further than anyone thought you would.

LAWRENCE HIGH SCHOOL
HONOR
WISDOM
LOYALTY
1849

Why even read this caption when you could be looking at the picture below?

See above

CLASS

OF 1987

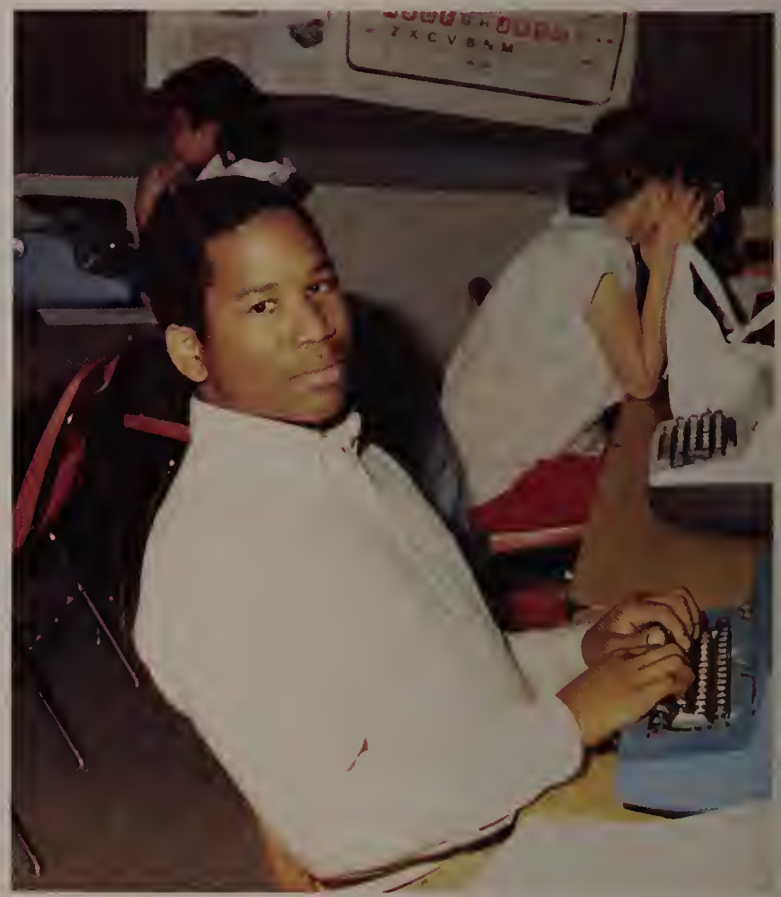

LAWRENCE
LANCERS
LAWRENCE
LANCERS
LAWRENCE
LANCERS
LAWRENC

LAWRENCE HIGH

LANCERS

Artwork by Wendy Kan

new balance
MAY STATE
GAMES

LHS

ROBERT LEE FROST

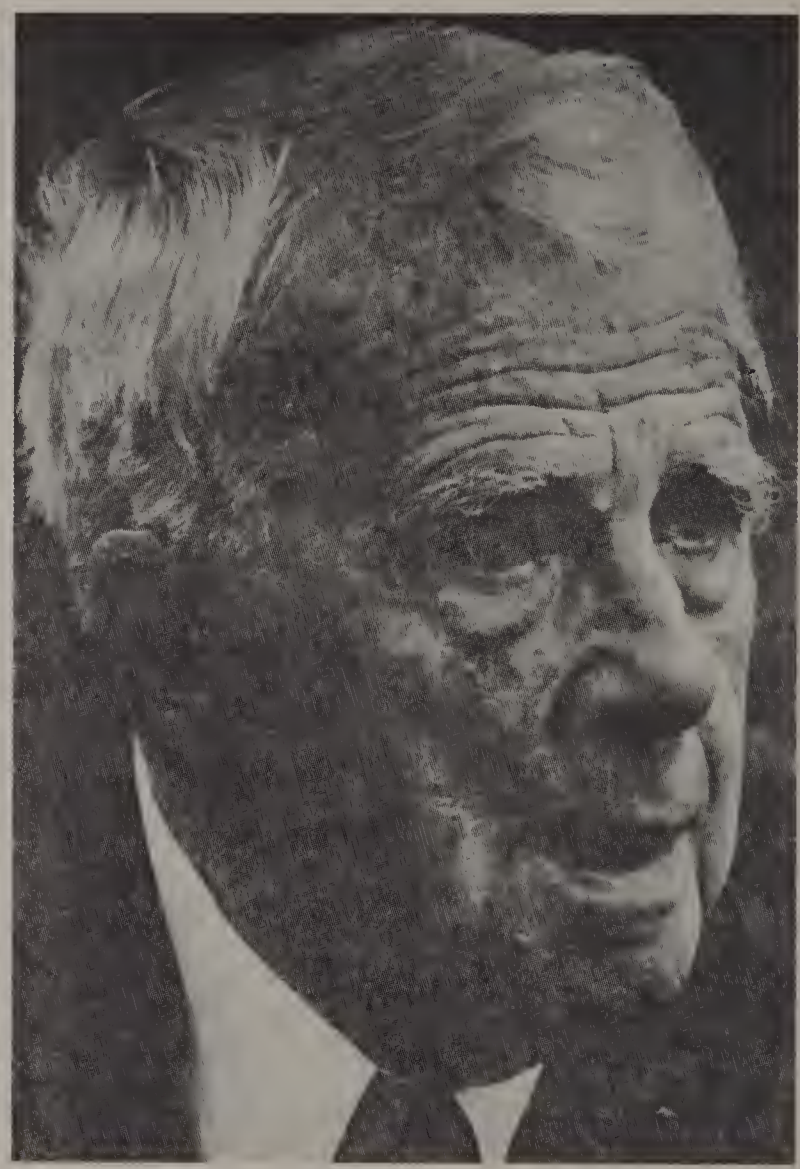

Lawrence High Class Of 1892

Robert Lee Frost is by far the most famous graduate of Lawrence High School. Exactly 95 years ago Frost gave the valedictory address to his graduating class of less than twenty students.

Frost returned to Lawrence 25 years ago, on January 7, 1962, the eve of his 87th birthday. He was the guest of honor at the formal dedication of a million dollar elementary school named after him. The scenario was well expressed by a then student reporter, covering the event for the "Lawrencian":

"As Robert Frost stood on the stage, talking not to us but with us, the stage seemed to fade away and become instead an easy chair beside a farmhouse fireplace, and we the audience became guests in this man's home, listening enthralled to tales of his New England."

Frost left Lawrence High School, obscure and unheralded. Pursuing both the career of a teacher and a farmer, he wrote verse for twenty years before his genius was first recognized in a foreign land. Perhaps his life is best summed up in the line from his poem "The Road Not Taken".

"Two roads diverged in wood, and I - I took the one less travelled by."

FACULTY

ENGLISH
SOCIAL STUDIES
MATHEMATICS
SCIENCE
FOREIGN LANGUAGE
BUSINESS
INDUSTRIAL ARTS
ART
MUSIC
PHYSICAL EDUCATION

ADMINISTRATION

I hope the memories of your years at Lawrence High School are those you will always cherish. I shall always be grateful to you, the class of 1987, for having played such an important role in my life.

As your assistant principal and as your principal, I thank you for sharing with me the past four years.

Good luck in the future

Carlos Rosello

Carlos G. Rosello
Principal

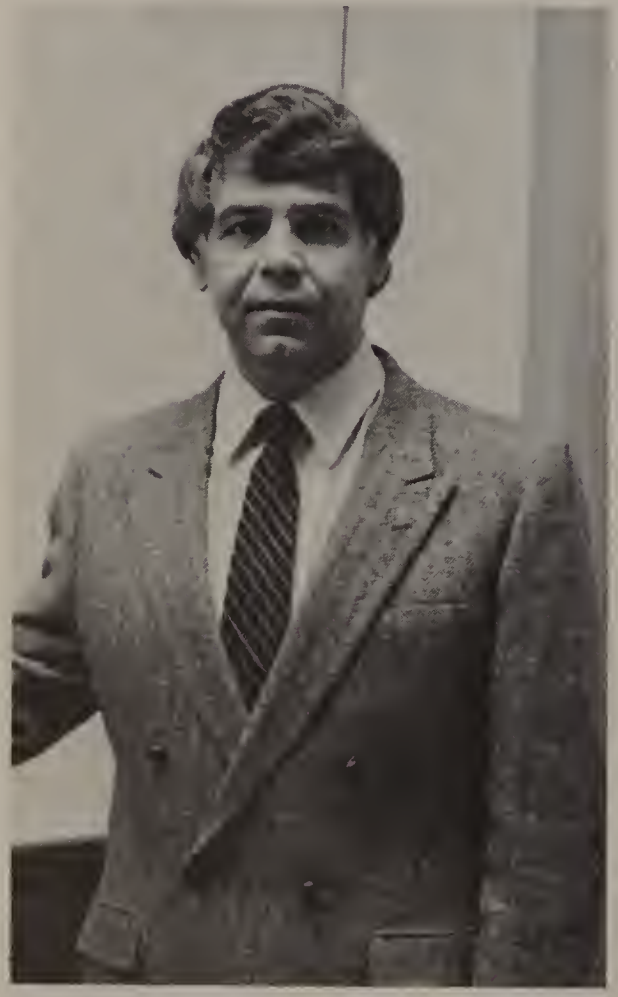

Edgardo Fernandez
Assistant Principal

Ellen Parker
Assistant Principal

Richard Parthum
Assistant Principal

GUIDANCE

Eileen Khoury
Coordinator of Guidance

Sharon Benveniste

Melvin Caulton

Edward Duhamel

Norma Fonseca

Dennis Gallagher

Hoan Nguyen

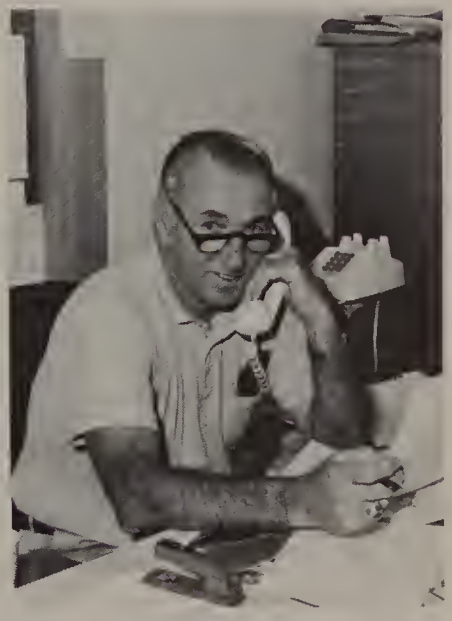

Charles St. Paul

MAIN OFFICE

Fred Valerio

Back - Lee Marcinuk, Damaris Lopez, Aileen Greenberg Front - Bea Cassidy, Gen Halloran

Faculty

Glen Alsup
Health

Idalia Amaral
Bilingual Geography

Nicholas J. Ardagna
Technical Drawing

Anne Marie Bachini
Foreign Language

Luisa Benavidez
Bilingual Math

Paul Beninato
Music

Joseph Bernardin
Mathematics

Patricia Boutilier
English

Rodney Bowers
Science

Anne Boy
Science

Ed Brylczyk
Accounting

Annette Burba
Social Studies

Faculty

Grace Byrne
Business

Tomas Cabrera
TBE Facilitator

Susan Callahan
English

Stephen Campbell
Bakery

Claire Cannavo
Social Studies

Patricia Cannon
English

Joan Caroselli
Special Needs

Winifred Casey
Business Department Head

Joseph Celia
Athletic Director

Diane Cerullo
Behavioral Development

Donna Chevaire
Mathematics

Raul Chong
Bilingual Mathematics

Faculty

Rosemary Coco
English

Joan Coggin
Science

Peggy Collins
Science

William Compagnone
English Department Head

Robert Cortese
Special Needs

Delbys Cruz
Social Studies

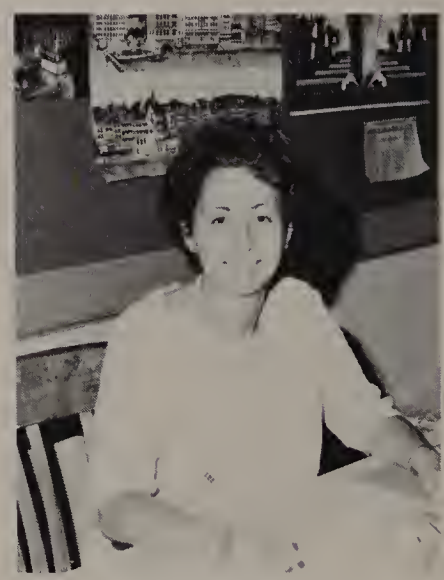

Donna D'Agata
Foreign Language

Richard D'Agata
Counselor

Carol Dardamanis
English

Mary Jane DeCorpo
English

Maria Delgado
Social Studies

Elizabeth Devlin
Mathematics

Evangelina Diaz
English

Brenda DiStefano
English

Karen Dreyer
Special Needs

William Driscoll
English

Pauline Duhamel
Mathematics Department Head

Jeffrey Dunn
English

Robert Fichera
Mathematics

Rose Flanagan
Business

Louise Fleischmann
Science

Anne Gallagher
Special Needs

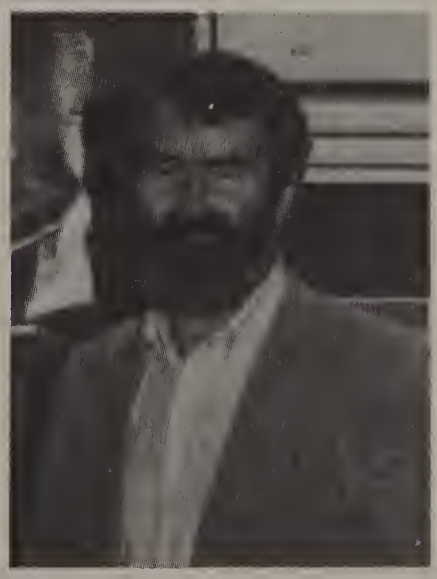

Bartholomew Galvin
Computers

Susan Gerber
Mathematics

Faculty

Richard Gerst
Computers

Sheila Gibbons
English

Stanley Gibbons
Graphic Arts

Mary Callahan Gillis
Home Economics Department
Head

Victor Gomez
Mathematics

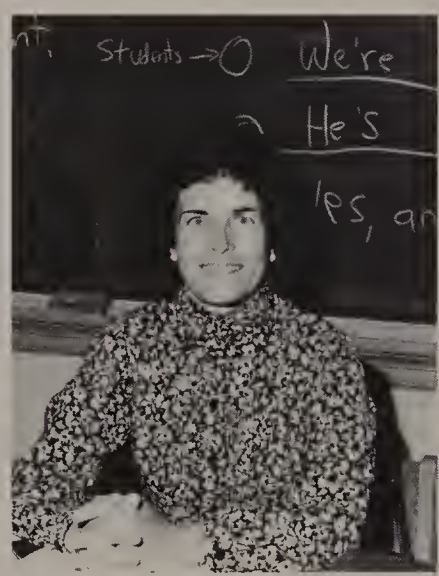

Donna Gray
English

Elizabeth Green
Mathematics

Mary Gregg
Home Economics

Mary Groeninger
English

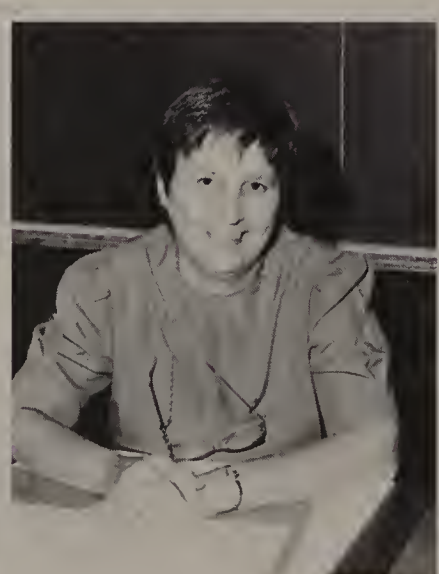

Zenaida Guerra
Foreign Language

Carol Guselli
Physical Education

Marjorie Haggerty
Social Studies

Faculty

Paul Hanlon
Computers

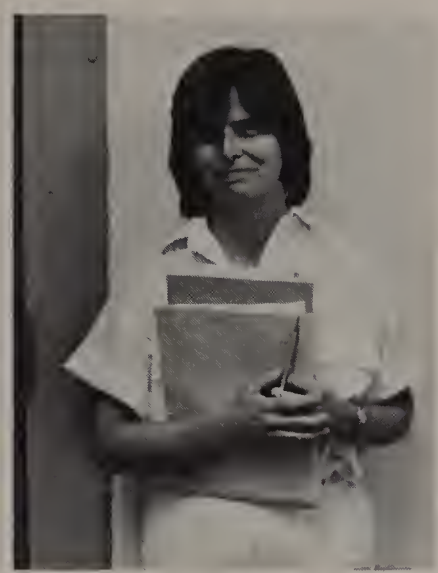

Liz Hjeltness
Counselor

William Hutton
Industrial Arts

Kate Hyland
Business

Alicia Rourke
Attendance

John Kelleher
Social Studies

Elinor Kelley
Foreign Language

Debra Kerr
English

Gail Kingston
Special Needs

Mary Jane Kowalski
Audio Visual

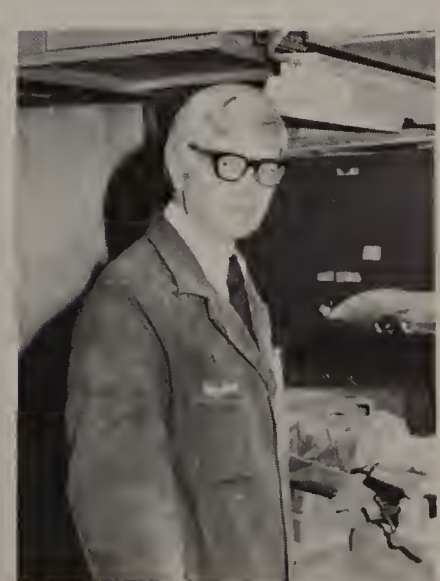

Francis Kozdras
Industrial Arts Department Head

John Lahey
Science

Faculty

Karen Landry
English

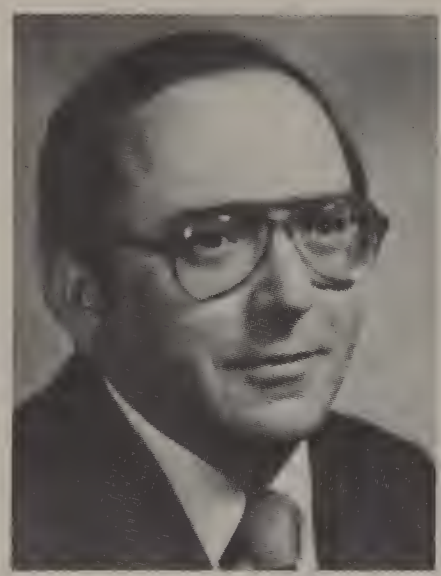

Patrick Lawton
Science

Mary Lee-Wong
Librarian

Kathleen LeFebre
Distributive Education

Robert LeFebre
Physical Education

Norman Liversidge
Science

Susan Liversidge
Foreign Language

Joseph Lombardelli
English

Donna Maggiore
Art

Paul Mailhot
Industrial Arts

Constance Manzi
English

Gary Marcoux
Science

Faculty

Al Matthews
Industrial Arts

Justine McComiskey
Foreign Language Department Head

Mary McIntosh
Business

Frank McLaughlin
Mathematics

David Meehan
Art Department Head

Lucia Sierra
Bilingual

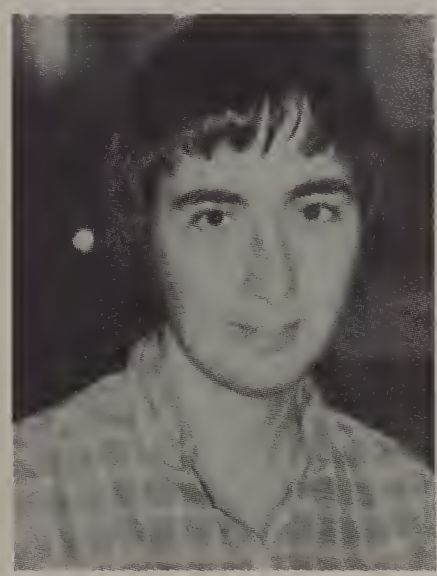

Mary Morris
Special Needs

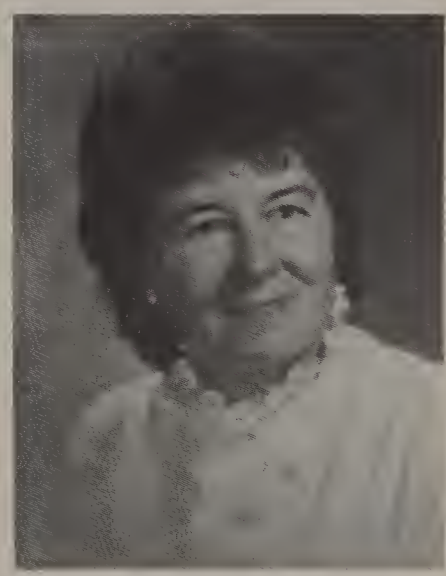

Marguerite Murphy
Science Department Head

Kenneth Najem
Physical Education

George Paglieroni
Mathematics

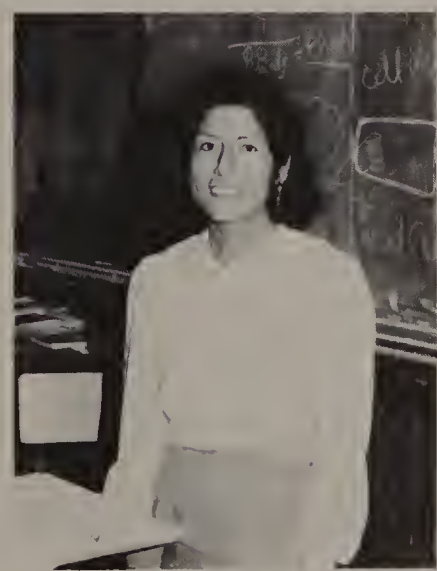

Irene Paglieroni
Science

Donna Parthum
English

Faculty

Brian Pavlenkov
Mathematics

Stephen Perocchi
Physical Education

Lawrence Pettoruto
Social Studies

Claire Piccirillo
English

Enrico Pompei
Industrial Arts

Eva Rajczyk
English

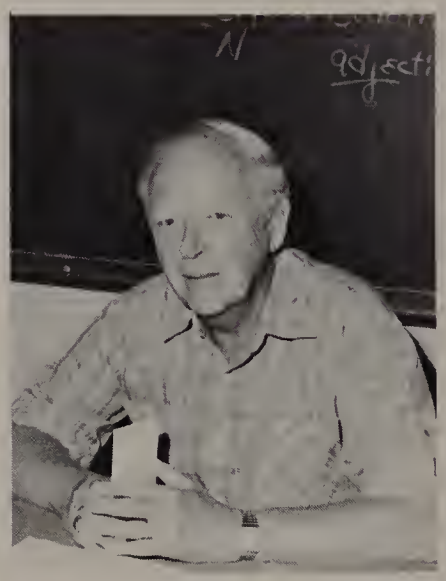

Daniel Regan
English

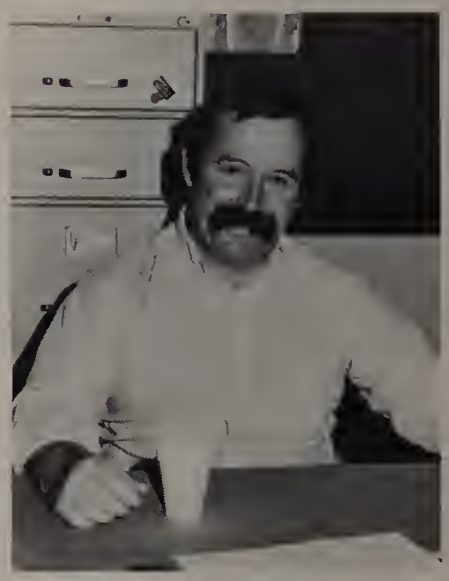

Andrew Reusch
History

Lynne Rich
Special Needs

Carol Rosen
Mathematics

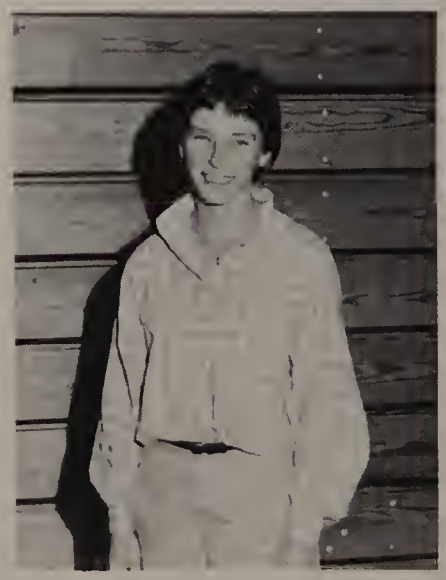

Joanne Scanlon
Physical Education

Paula Senia
Special Education

Ann Shields
English

Luis Silva
Mathematics

Linda Small
Foreign Language

Susan Stulgis
English

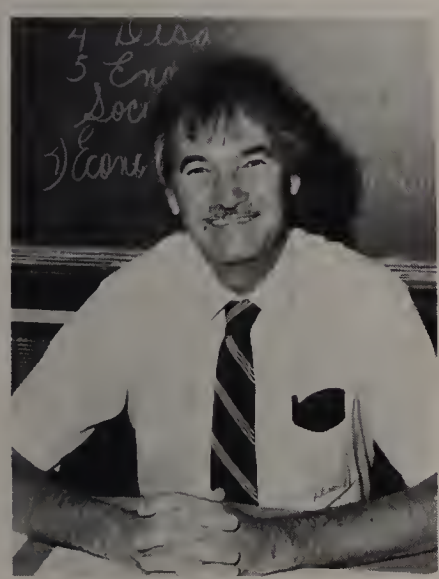

Frank Sullivan
Social Studies Department Head

Joanne Sweeney
Special Needs

Karen Torigian
Health

David Torrisi
Social Studies

Marilyn Twombly
Home Economics

Lucy Upson
Science

James Walsh
Social Studies

Bobbie Wiese
Art

FACULTY

Roberto Zayas
Industrial Arts

Alternative Education Teachers

School Committee

Seated: John C. Housianitis, Mayor Kevin J. Sullivan, Dr. Eugene F. Thayer, Noreen C. Richards Back: Daniel N. Ford, Carol A. Bannon, Elizabeth A. Lacharite, William P. Callagy

SENIORS

THE CLASS OF 87

Alba Abreu
"Que todo el mundo realise su sueno este que yo ahora he realizado."

Maribel Acevedo
"I never let problems stand in the way of schoolwork."

Joyce Alicea
"I finally fulfilled my dream."

Bruce Allain
"Dying to get out of school; but now that I'm out, I'm trying to get back in."

David Amarante
"How dear to our hearts . . . I wish I knew the rest of the song. Thanks for the memories."

Betty Anderson
"The most memorable moments that I will treasure will be the days spent in L.H.S."

Debbie Andrawas
"Find a specific goal in life and fulfill it the best that you can."

Lynn Angelone
"This one's for you Murph!"

Jason Anton
"Sometimes, you just gotta say . . ."

Keith Arbor
"I want to be remembered by my friends at L.H.S."

Virginia A. Arcidiacono
"Never judge a person by their appearance, but look deeper into their heart."

Elizabeth Arias
"When you fail, try again. You may not be the best, but the woods would be silent if no birds sang there except those that sang best. Good Luck!!"

Lucia Arruda
"My art comes before everything. I always wear a big smile, there's no reason to wear a frown."

Cheryl Arsenault
"Nothing is permanent except change."

Lisa L. Arsenault
"You are never given a dream without also being given the ability to make it come true."

Lee-Ann Audet
"Hey Steve, I did it! Thanks for being there."

Patricia Ball
"!"

Lupe Y. Barrera
"In excellence there are many degrees."

Diane Bartlett
"Memories keep us company when friends cannot be near."

Lynn Beaulieu
"Dream until your dreams come true."
-Aerosmith

Kimberly Beliveau
"Progress always involves risk. You can't steal second base and keep your foot on first."

Linda Berberian
"Let's see what the future brings . . ."

Sam Bernard
"Hear what I say. I've walked this way. Many people helped me get to this day. I'm so happy I didn't throw this opportunity away."

David V. Berthiaume
"Still we try, win or lose, take the highs with the blues. Good Luck Class of 87!"

Steven P. Bistany
"The body dies before the mind."

Lisa Blanchette
"If you compare yourself with others, you may become vain or bitter, for there will always be greater and lesser persons than yourself."

Milena Blanco
"Follow your dreams!"

Kimberly A. Bluemel
"Within our power lies every step we ever dream of taking."

Karen Bodenrader
"Don't look at me."

Elie Bouraphael
"Don't get me wrong, I like school, it's just . . ."

Robert Bouraphael
"How do you spell relief? I spell it G-R-A-D-U-A-T-I-O-N!"

Mark Bourassa
"We belong in a world that must be strong, that's what dreams are made of. Good Luck Class of 87. I like Spike!"

Reneé Bourgea
"We have seen each other through good times and bad, through laughter and tears . . . They were the best of times."

Frank Bradley
"Hold your head up high, look them in the eye, never say die. Good luck to the Class of 87."

Lisa Brown
"Oooops!"

Kelly Buckley
"Better late than never."

Sean Burke
"Go ahead, make my day."

Bill Butler
"Free at last!"

M. Alexandra Cabrera
"I would like to be remembered as a nice person making jokes all of the time."

Gina Cappello
"Although its hard to think it's always been fun; remember its more fun to have fun."

Daniel Carrillo
"I'm the cool and the calm, the calm and the cool. I'm not a fool, I went to school. My name is Dan Carrillo, I tell no lie, and I graduated from Lawrence High."

David J. Carter
"We'll be back."

Timothy Carter
"It was hard, but I never gave up, and it paid off in the end. Timmy loves Shawna."

Michael Cartier
"I would like to thank the people at Lawrence High for helping me through these years and helping me realize what I could do for myself."

Maria L. Cata
"If you love something, set it free. If it comes back to you, it was meant to be yours. If it doesn't come back, it was never yours."

Muy Chau
"I'm very proud to have spent four years at Lawrence High School."

Michael P. Clark
"As much as I deplore violence, there is one evil that is worse than violence, and that's cowardice."
-Martin Luther King Jr.

Joseph Clement
"But if you try sometimes, you just might find, you get what you need."

Elvira Colon
"Cuando un amor se va siempre tiene una razon escrito por 'Eudy Polanco'"

Martha Correa
"Estoy segura de una cosa que voy a querer para siempre y por eso se que el amor nunca muere."

Martin Correa
"See ya later."

Jorge L. Cosme
"Surrender is not a student's word."

Robert Couture
"Always smiling"

Deborah Ann Cruz
"I wish everybody luck in the near future."

Dianne D. Cruz
"May the sun shine upon your face, the rains fall softly upon your fields and until we meet again . . . May God hold you in the palm of His hands."

Eleodoro Cruz
"Who'd believe it?"

Jose J. Cruz
"I will never forget everything that this school has taught me."

Sharon Daher
"Who? Me?"

Valery Davila
"Forget about it!"

Andrea Dawson
"Remember your past but don't live in it."

Lori Ann DeCesare
"A friend is someone who knows all about you and still loves you."

Maria F. DeFreitas
"A.R.N.F. Pats Peak, Horn Pond A.B.S.F. Michele 'I finally made it' Thanks for everything I.L.Y. Filomena & Mingo S.O.S. Ray Aerosmith."

Denise DeGuglielmo
"To know life is to love many things."

Blanca Iris DeJesus
"L.H.S. is the key to the future."

Yvonne Dussan DeJesus
"May I be remembered in the same way I remember everyone in this school . . . with love."

James R. Demars, Jr.
"Graduate!"

Allen Demers
"This has to be the longest episode of *Candid Camera* ever."

Rafael DePena Jr.
"Forget the rest, stick with the best, L.H.S."

Mike Devaney
"Don't let anything bother you, it will always get better."

Patricia A. Diaz
"Nunca olvidare mi escuela porque de ella apredi muchas cosas bonita que me serviran en el futuro."

Mark Diodati
"To find a life and get a grip on it."

Heidi T. Donahue
"Good-bye doesn't mean forever."

Debra Driscoll
"Dream your dream, then do your best. Never doubt and never rest until that dream is yours."

Ghislain Dube
"Beam me up Scotty, now I have my diploma!"

Pablo Fabian
"From New York to Lawrence I came to seek and learn. What I really came here for was to start taking over the world. Look out!"

Carmen Falcon
"Good-bye"

Fermin Fana
"?"

Carl Farrington
"Just because I'm hooked on living, doesn't mean I'm hooked on you."

Karen Fascione
"Don't spend your life missing what's already gone."

Evelyn Flores
"Never tell people how to do things. Tell them what to do and they will surprise you with their ingenuity. Always remember M.F. and Mrs. T"

Marelyn Fonseca
"Nothing is waste that makes a memory. ARNF the good times at L.H.S. E.F., K.T., N.L.!!!"

Edwin A. Garcia
"Education is learning what is desirable and what is undesirable."

Josefina Garcia
"Climb high and you will succeed."

Leonarda Garcia
"Pride is what L.H.S. is all about."

Jason George
"Life is not a spectator sport."

Ramon L. Gil
"It is easy to be brave from a safe distance."

Kristine Glynn
"A smile costs nothing, but creates much. It happens in a flash, but the memory of it lasts forever."

Nelson Gomez
"L.H.S. spells success for the future. Stick with us, we are the best."

Ana Luisa Gonzalez
"Good Luck!"

Doris Gonzalez
"Never a dull moment"

Eva Gonzalez
"Try and you will succeed!"

Evelyn Gonzalez
"Good bye, Lawrence High."

Daniel Gosselin
"Life is like a board game to which someone has lost the instructions."

Michelle A. Gosselin
"It's not doing the things we like to do, but liking the things we have to do that makes life blessed."

Diane Goulet
"See ya!"

Patricia Greeley
"Everything has its place, there's always something to say, we must have courage to speak, and accept the challenge of the day."

Patrick Gregg
"There's no place like home! There's no place like home!"

Lisa Guido
"It's not so important to be serious as it is to be serious about the important."

Sean Hale
"You have to die a human to be born an individual. Please stop living a lie."

Katherine Halloran
"Sometimes we don't realize happiness until it's gone."

Kristen M. Halloran
"Best of Luck to the Class of 1987!"

Tracy Hamel
"Reach for the sky and you will always reach your limits."

Kerry Hannagan
"The search is over. It was with me all the while."

Michael Herlihy
"Catch a bird, then set it free. If it comes back to you, it's yours; if it doesn't, it never was."

Omar Hernandez
"You can't do anything about the length of your life, but you can do something about its width and depth."

Aixa E. Hilario
"There has not been any great talent without an element of madness."

Gregg Hinchcliffe
"Lashing out the action, returning the reaction. Weak are ripped and torn away, hypnotizing power, crushing all that cower. Battery is here to stay."

Shane Huard
"Have fun!"

Tammy Joncas
"Believe in yourself and your dreams will come true."

Herbert L. Jones, Jr.
"Oh ! What a feeling, dancing on the ceiling."

John J. Kalil
"Endurance separates the winners from the losers."

Wendy W. Kan
"Do not seek yourself outside yourself."

Mark Kane
"Lawrence High School, the un-cola"

Joseph Kaslow
"To overlook the little things in life is to miss the biggest part of life itself."

Michael Kelleher
"I wish the class of 87 the best of luck and I would like to thank all of my teachers for helping me through my four years at L.H.S."

John L. Kimble
"Hey! Look out for #1 but don't step in #2. Still crazy after all these years. Thanks to those who made it worthwhile, and you know who you are!"

Kevin Kirk
"Well whaddya know, I finally made it!"

Robert Kneeland, Jr.
"One who is there for others"

Lisa Kosmeh
"Excuse me, I didn't hear the question."

Nancy Laboy
"Love one another."

Gina Lapadula
"If you love something, set it free. If it comes back to you, it was yours. If it doesn't, it never was."

Michael D. Lawton
"I don't think we're in Kansas any more Toto! Thanks for the memories!"

Madalena Leal
"We may gain friends, we may succeed, but they will never take the place of the memories we've made as the Class of 87."

Scott Leduc
"Keep the old as long as it is good, and take the new as soon as it is better."

Kathy Long
"Time is something precious, so don't waste it."

Norman Lordan
"The memories and experiences of my years at L.H.S. will be with me all my days."

Lucie Mach
"Hello, I must be going."

Luis Madera
"Our glorious moment is here after 12 years of devoted studies. Today we have been crowned, making us ready for an encounter with the world."

David Maginnis
"Come on!"

Maritza Maldonado
"The key thing is . . . "

Wanda I. Maldonado
" . . . do I care?"

James Martin
"Dream until that dream comes true!"

Manuel Martinez
"Smile when you say that."

Paul Matachun
"If at first you don't succeed, try, try again."

Evelin Matta
"Stay in touch, and for the rest of you . . Why don't you get in touch???"

Scott McCarthy
"Easy as π !"

Shawn McCarthy
"Learn to treat everyone as an individual and you'll be loved by the masses."

Joseph V. McColley
"I'll give you a clue!!!"

John J. McNeil
"Keep on rocking!"

John Medeiros
"Musicians do it best."

Hadi Mezher
"What? Me worry?"

Thomas L. Milius
"It's been real folks."

Catherine M. Monty
"I was never crazy in high school; maybe a little insane, but never crazy!"

Paul E. Morales
"I had fun in high school. I pushed myself all four years, but I had fun doing it. Congratulations to me and the class of 87!"

Kelly Morasse
"I leave Lawrence High with a smile."

Mark Morgan
"Fly by night away from here, change my life again."

Fadi Mousa
"Funny how time flies."

David Moynihan
"I will never forget my years at Lawrence High."

Magna Munoz
";"

Elaine Napoli
"I guess this is it."

James Nault
"Win if you can, lose if you must, but always cheat."

Michael T. Neilon
"If you want to be a leader, you have to be an individual."

Ann Nguyen
"To these hallowed halls, I bid farewell."

Thuy Nguyen
"I had alot of good times in my senior year."

Bryan Noble
"I always put business before pleasure."

Nancy Noble
"Congratulations to the Class of 1987!"

Nancy O'Neill
"Thar she blows!"

Omayra L. Ortiz
"I will never forget the good times that I spent in all my classes."

Grace Pallazola
"Nothing gold can stay."

Kimberly A. Parthum
"The longest journey starts with a single step."

Paul J. Pazzanese
"May you be a success in whatever you do."

Nicolle Pelletier
"We'll forget the tears and recall the joys but those memories we made with friends who stuck closer than a brother will never die or fade."

Mickan Pellicier
"Wha????"

Myrna Percibal
"See you in the funny pages!"

Carlos Perez
"Who was that masked man?"

Elizabeth Perez
"Failure is only the opportunity to begin again more intelligently."

Trinidad Picanso
"Between grief and nothing, I'll take grief."

Jocelyn A. Pichardo
"It's time for me to face the real world. I will never forget all the great times I had at L.H.S. Thank you teachers for giving me the best of you."

Timothy Poirier
"Phil Collins and tennis . . . What more is there to life?"

Franklin Portorreal
"Nothing that I can think of."

Kelly Ramirez
"I'm so glad that I graduated!"

Gradivel Reyes
"Les deseo que alcansen la meta que se propongan son mis mejores desos buena suerte."

William Riddick
"I spent 4 years at L.H.S. and I'm happy to be leaving. But, I'll miss my teachers and my classmates but all good things must come to an end."

Kellie Risner
"Never let your fears stand in the way of your goals. If you dream it, you can become it."

Laurie Rivera
"The best of luck to the class of 87"

Richard Rivera
"It was not what Lawrence High could do for us; it was what we could do for Lawrence High."

Sarah Rivera
"Best of luck, Class of 87"

Michelle Ann Rizk
"My dream is to fly high, to touch the clouds from a U.S. Air Force airplane cockpit, and when I look down, I'll see world peace."

James Robinson
"The moose is loose."

Laura Roche
"I love Dennis."

Iris Rodriguez
"Why can't good times last? We have our whole lives in front of us, but nothing will take our memories away."

Sandra Rodriguez
"To be successful . . ."

Matthew Rogers
"To prevent cruelty to animals and to join the police force . . ."

Enid Rojas
"I must have missed something."

Tania Romano
"My goal in life is to become a psychiatrist. Good luck to the class of 87."

Ann Marie Romero
"We live in the present, we dream of the past and we learn for the future, at Lawrence High School."

Loida Rosado
"Nobody said this would be easy; then again, what does he know?"

Cheryl Rourke
"Be what you want to be and don't let anything stand in your way . . In the end, you will be the winner."

Theresa Rumore
"Life isn't just a bowl of cherries, sometimes you choke on a few of the pits."

Maria Sacchetti
"Give the best you have learned in the past to the best you may come to know in the future."

Estomarys Santos
"People don't change; it's just that what you thought you saw before may have been a mirage."

Ginette Santos
"Adios!"

Susan Sarkis
"In every face there was a friend to be made, a smile, a tear, a good time to share, a chance to take; sweet memories I'll always cherish."

Terrence Michael Savastano
"People always called me a punk, a burnout, and other things; but at least I was myself, not a fake like some people."

Colin Scanlon
"Life is a funny game."

Karen Scanlon
"Barely made it!"

William Scanlon
"Remember the good times, remember the bad, but don't forget all the good times that we had."

Thomas Schiavone
"School without activity is dull; without humor, boring; but without friendship, a disaster."

Monica M. Schiebel
"Life is not a having and a getting, but a being and a becoming."

Timothy Schofield
"I'd like to thank the Academy, all of the little people who made this all possible."

Jennifer Shaheen
"We have lived and loved together. Through many changing years, we have shared each other's gladness and wept each other's tears."

Jennifer Shine
"Who said life was fair?"

Patrick Shine
"Not me"

Lori Signorelli
"Love and parting makes the world go around."

Maria Silvera
"If you had half as much fun as I did, I enjoyed it twice as much as you."

Heather Sloat
"Even when the darkest clouds are in the sky, you musn't cry and you musn't sigh, spread a little happiness as you go by!" -Sting

Deborah Solano
"Thanks for the memories."

Rita Steffen
"Lawrence High is a great experience. I'll never forget the good times we had; and I'll never forget my friends."

Louis A. Stella
"To have the finer things in life, to always look up, never down, to walk with my face towards the sun."

Dorothy Steward
"Believe in yourself. Get to know yourself, what you can do and what you cannot do for only you can make your life happy."

Kristie St.Louis
"And that's just the way it is!"

Kretesha Taylor
"Nothing in life is to be feared, it is only to be understood."

Griselda A. Tejada
"I always try to be positive, no matter what."

Chamrong Tes
"Life is like a Rubik's cube."

Chamrath Tes
"Just when you think you have it figured out, your little brother comes over and messes it up."

Kathleen Thomas
"If you think you are beaten, you are. If you think you dare not, you don't. Success begins with your own will . . . It's all in your state of mind."

Jonathan Thomson
"No river is too wide, no mountain too high, let nothing stand in the way of progress."

Roger To
"I'll hold the morale of this outstanding class of 1987 in mind and maintain the best of our well educated perception for future performance!"

Carmen Torres
"I leave Lawrence High and the class of 87, madly in love with Eddie."

Christina L. Turcotte
"If you have the will to try, then nothing will pass you by."

Elizabeth Underhill
"Always have a dream and believe it will come true, and strive to make it happen, in everything you do."

Trieu Van
"Give me your tired, your poor, your huddled masses yearning to breath free. -Emma Lazarus, Statue of Liberty. May we all be free!"

Michael Vanderveer
"The signpost up ahead, next stop, Lawrence High School!"

Damarys Vargas
"In youth we learn, in age we understand."

R. Vivian Vargas
"I always tried to do the best that I could in everything I did."

Yelin Vargas
"Follow your dreams"

Christina Maria Velez
"Good, better, best, never let it rest, until your good is better, and your better's best."

Ken Verolla
"Four years of high school, now you're done. Remember friends, remember fun. When you tell your stories to your son, don't forget, 'Coors is the one."

Carlos L. Viera
"I leave my driving ability to the students in driver's ed."

Michelle A. Violette
"Those crazy nights I do remember, in my youth. Those were the best times, most of all." -Journey

Tina Webster
"We've gone most of the way, no matter what, we can't stop now, we must follow the yellow brick road, in order to succeed."

Jennifer White
"Enduring happiness means seeing the end to problems and the satisfaction of knowing effective solutions."

Glenn E. Williams
"Motivation is the key to success."

Patti Williams
"Every cloud has a silver lining, and so did my years at L.H.S."

James D. Wilson
"I don't know why you say good-bye, I say hello. Good luck everyone! I hope you succeed in everything you do!"

Robert Wing
"I'm just catching up with today - By tomorrow I should be ready for today."

Anthony Wisdom
"Remember, once you leave L.H.S. during a school day, there is always a way back in without getting caught." "OH REALLY! I'm not so sure about that.'-C. Rosello

Ralph Wolfendale
"Take life one day at a time."

Lynne Young
"When you're there, when you're where you should be and you know it in your heart, that is when you're involved." - Bon Vox

Eric Zahn
"It is not important who believes in you, but that you believe in yourself."

Sonia Zambrana
"That's all folks! (Well, almost.)"

Jose Zamora
"Follow the wave of joy; the wave of 87."

Claudia Vanegas
"I wish that someday the Class of 87 finds themselves. May your strong and dedicated personalities get you ahead in this world."

COMING SOON!

First there was HOPE & CROSBY, then REDFORD & NEWMAN, and now, for the first time ever, in a major motion picture event . .

&

Hollywood's Newest Team In

FRIDAY THE 13TH: PART XIII

"The Absolutely, Positively *Last* Time We're Going To Kill JASON!

CO-STARRING Meryl Streep, Frank Zappa, Yoda, George Jetson, and Grace Jones

With a special guest appearance by JIMMY HOFFA

"A masterpieice"
-Joyce Kuziwatzik

"Something for the whole family!"
-Leonard Malted

"Great popcorn"
-Roger Ebbert

Nominated for something, somewhere, probably.

R	Restricted Rude Repulsive Ridiculous	Really, Why even?

"And The Editor Came Down The Mountain Bearing . . .

THE TEN COMMANDMENTS

I. (In regards to 45s) Thou shalt not bid 25 on the bare jack when playing four-handed cut throat.

II. Thou shalt only wear *blue* on Friday. Period.

III. Thou shalt not eat in Mr. Reusch's class (unless you have some for him.)

IV. Thou shalt not pass a bio final.*

V. Thou shalt not stroll into a department head's class fifteen minutes late, without a pass, and expect to live to tell about it.

VI. Thou shalt not smile in an Algebra class.*

VII. Thou shalt not learn a foreign language fluently.*

VIII. Thou shalt not lose to the Voke, no matter what the competition.*

IX. Thou shalt not take the locker assigned to you. *Be serious.*

X. Thou shalt not be on time for *every* class, after all, life goes by too fast anyway.

* Don't worry; you couldn't even if you tried (trust me).

SPORTS

FOOTBALL
FIELD HOCKEY
CROSS COUNTRY
VOLLEYBALL
SWIMMING
SOCCER

HOCKEY
CHEERLEADING
BOYS BASKETBALL
GIRLS BASKETBALL
TRACK
WRESTLING

Back: Steve Bistany, Mark Diodati, Mike Herlihy, Carl Farrington, Sean Burke, Bob Wing, Ralph Wolfendale, Dave Carter, Jim Martin, Tom Schiavone, Jim Nault.
Front: Tim Schofield, Jason Anton, Joe McColley, Eric Zahn, Paul Pazzanese, Dave Moynihan, Sean Hale, Joe Kaslow, Frank Bradley, Mark Bourassa

LAWRENCE HIGH VARSITY FOOTBALL 3-6-1

Homecoming Queen Kelly Buckley

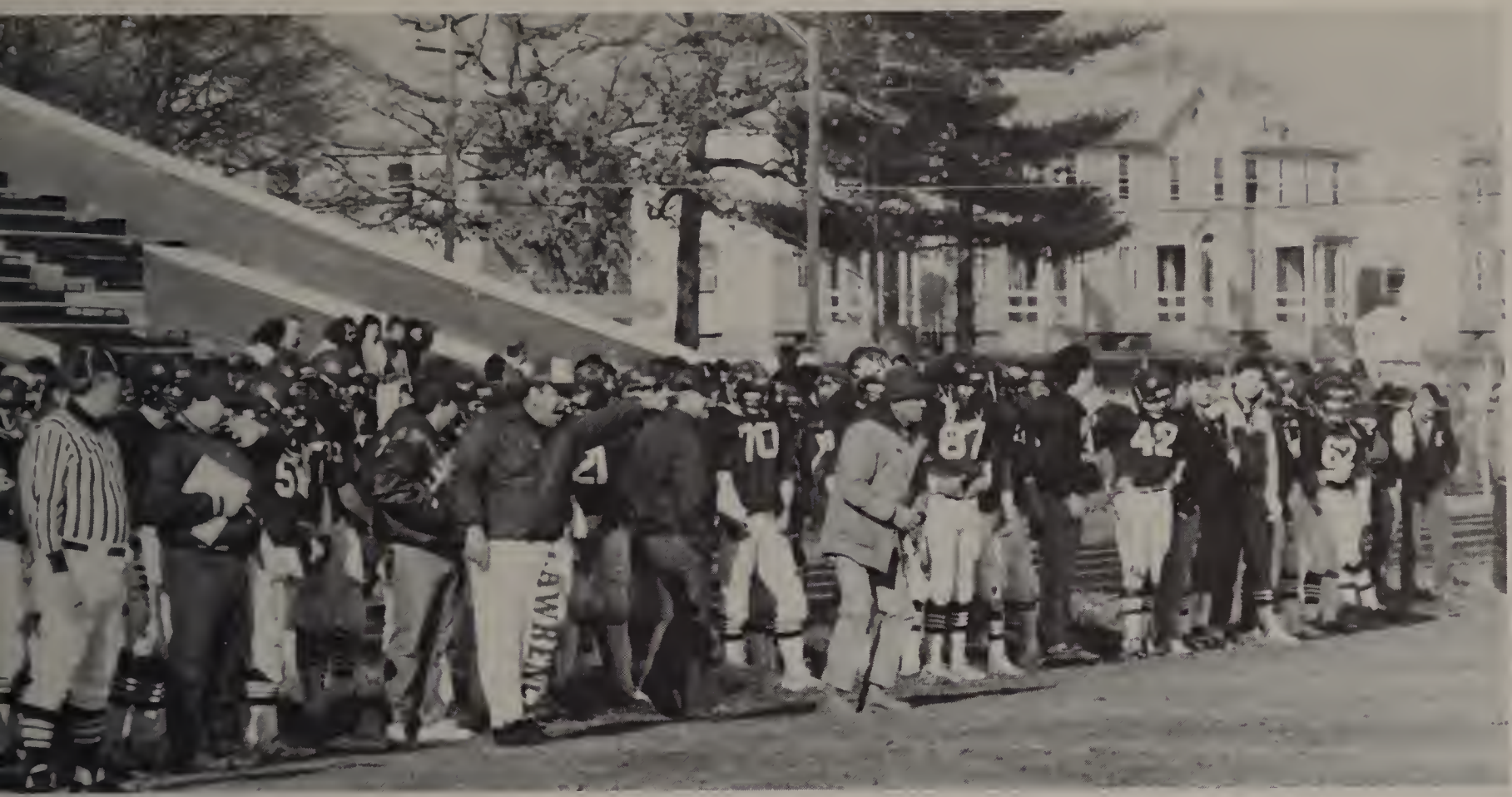
51
70
87
42
LAWRENCE

65
62
64

74
7
31

16

FIELD HOCKEY

LAWRENCE HIGH
VARSITY
FIELD HOCKEY
14 - 5 - 1

Back: Meri Hanson (Coach), Rena SanAntonio, Fran Geary, Erin O'Connell, Chris Howshan, Robin Januewicz, Chrissy Driscoll, Lisa Giurado, Kim Couture, Jodie Minahan, Katie Reusch. Front: Dallana Fantauzzi, Katie Halloran, Karen Fascione, Di Bartlett, Maria Sacchetti

CROSS COUNTRY

Back: Coach Ernie Perry, Derek Garden, John Pepe, John Wing, Carlos Nunez, Roy Lima, Derrick Cleveland, Jose Carrasquillo, Joe Beaulieu. Front: Tim Poirier, Paul Matachan, Dave Berthiaume, Mike Neilon, John Kalil, Glenn Williams

1986 M.V.C. CHAMPIONS

Back: Coach Ernie Perry, Mavelin Santiago, Vivian Fabian, Kristen Casey, Front: Kathy Thomas, Renee Bourgea, Jen Shaheen

VOLLEYBALL

Back: Lesley Joseph, Amy Anderson, Cheryl Furber, Albania Campos, Kyrsis Sullivan, Coach William Brouder.
Front: Sheila Riccio, Aixa Hilario, Tracy Hamel, Nancy O'Neill, Lupe Barrera, Robyn Aziz

TRACK

INDOOR TRACK

HOCKEY

Back: Charlie Guido, Kevin Drouin, Jim Hollingsworth, John Zinno, Peter LeFebre
Middle: Jonathan Morin (Asst. Coach), Robert Laflamme (Coach), Joey Petrosino, Alan Laird, Joey Beaulieu, Steve Levesque, Bob LeFebre (Trainer). Front: Steve Pazzanese, Brendan Neilon, Paul Pazzanese (Captain), Shawn Quaglietta, Dan Calovro, Bobby Erban, Kevin Dolan, Brian Johnson

CHEERLEADING

Back: Deb Driscoll, Heidi Donahue, Patti Williams, Kim Bluemel, Mary Jo Beaulieu, Tricia Greeley, Michelle Mathieu. Front: Kelly Bradley, Lori Couture, Anne Galarneau, Pam Caredeo, Chris St. Pierre, Sara Galarneau

HOCKEY CHEERLEADERS

Back: Caitlin McColley, Deb Driscoll (Captain), Kristen Phelps, Anne Galarneau Front: Debbie Andrawas, Kim Bluemel, Lori Ann DeCesare, Colleen Preneveau

VARSITY BASKETBALL

Karen Fascione, Heidi Donahue, Kae LeFebre (Advisor), Patti Williams, Kim Beliveau, Tricia Greeley

BASKETBALL

Back: Steven Green, Shawn Brady, Elliot Fontaine, Brent Martin, Shaun Gehring, Kevin Fielding, Joe Celia. Front: George Chazulle, Jim Robinson, Michael Clark, Paul Matachun, Joe McColley, Luis Sang

Left: Jim Robinson on Defense.
Above: Paul Matachun

BASKETBALL

Above: Nancy O'Neill scores two more.

40

LAWRENCE

25
21

LAWRENCE
22

WRESTLING

Back: Mickey Schiavone (Coach), John Carroll, Julio Arzuaga, Edwin Alicea, Eric Fonseca, Paul Morales, Andre Ramy, Deeb Sarkis (Assistant Coach) Front: Steve Bistany, Dan Carrillo, Glenn Williams, Tom Schiavone, Tim Schofield

SENIORS! Tom Schiavone, Steve Bistany, Dan Carrillo, Glenn Williams, Tim Schofield, Paul Morales

WILDCATS

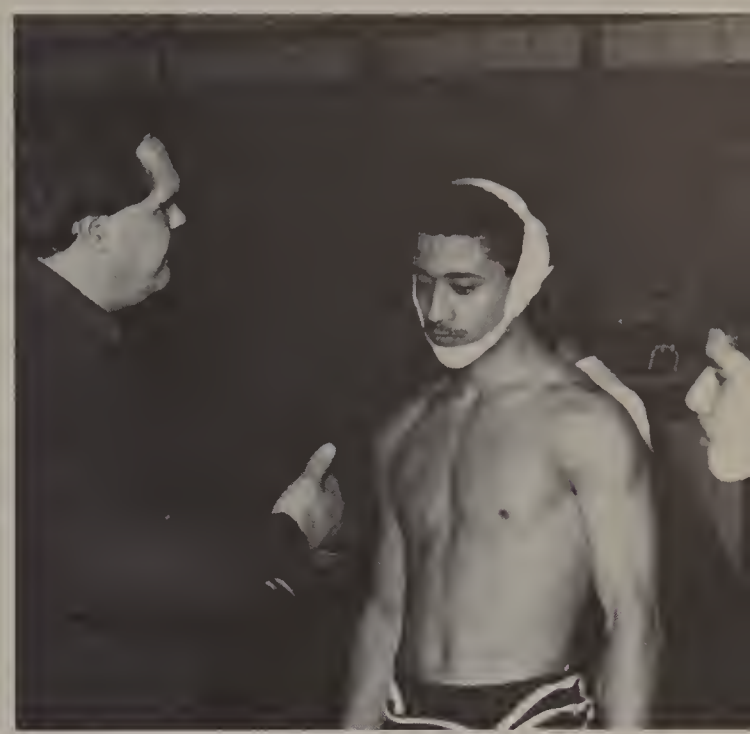

LAWRENCE
WRESTLING

LAWRENCE
LANCERS
BALL
169
187

Far Back: Carlos Nunez, Richard Fuchu, Phil Sharmko, Jim Nault, Mike Herlihy, Ralph Wolfendale. Back: Sally Alfonso, Ruben Montoya, Jose, Irving Taveras, Gary Neal, Miguel Carabello, Christine Dimauro. Middle: F. Frias, Derek Garden, John Wing, John Pepe, Dave Berthiaume, Kenny Hamm, Mike Neilon, Mike Lawton, Abe Gomez, Jose Carrasquillo. Front: C. Taveras, Pat Delaney, Kevin Cavallaro, Bob Wing, Kathy Thomas, Sean Hale, Pat Galarneau, Derrick Cleveland

Autographs

FORTY-FIVES

To truly cope in Lawrence High School you need to know one thing, how to play forty-fives. Of course, no card playing goes on at school because the rules forbid it. So when I speak of cards, I'm talking about outside of school (Ha! Ha! Ha! cough, uh excuse me). As I was saying, 45s is a weird game. That's probably why you have difficulty finding anyone who understands it outside of a ten mile radius of Lawrence. Who ever heard of a game where a jack is better than a king or queen? And what's with this ace of hearts? Why not the three of clubs or something? And what does the fact that the third man is high have to do with it? I don't understand.

Seriously folks, the rules of the game, are quite simple. The real fun part is to play with non-Lawrencians around and offer no explanation of the rules. If you haven't already done this at least a dozen times, I highly recommend it. Just when they think they understand, the seven of diamonds will somehow beat the jack of spades and the observer in question will completely lose it. The world record, to date, is some kid from Lynn who watched for seven minutes, eighteen seconds before running away screaming, "It's stupid!!! It doesn't make any sense!" Ah, if they only knew.

ACTIVITIES

YEARBOOK
L-PIN
NATIONAL HONOR SOCIETY
SENIOR CLASS PLAY
DECA SENIORS
FRENCH HONOR SOCIETY
SPANISH HONOR SOCIETY
DECA JUNIORS
BAND OFFICERS
S.A.D.D.
STUDENT COUNCIL

STUDENT ADVISORY COMMITTEE
SENIOR CLASS OFFICERS
JUNIOR CLASS OFFICERS
SOPHOMORE CLASS OFFICERS
FRESHMEN CLASS OFFICERS
SCIENCE CLUB
BAND
CHOIR
LAWRENCIAN
JUAN RAMON JIMENEZ CLUB

Yearbook

Back: Tom Schiavone, Kim Beliveau, Beth Underhill, Jen Shaheen, Monica Schiebel, Diane Bartlett, Kim Parthum, Lisa Blanchette, Wendy Kan, Gina Cappello, Jim Wilson. Middle: Susan Sarkis, Kim Bluemel, Karen Fascione, Maria Sacchetti, Joe McColley, Patti Williams, Tom Milius. Front: Ann Shields (Advisor), John Kimble, Lisa Arsenault (not pictured)

L - Pin -

Back: Omar Hernandez, Yvonne DeJesus, Dianne Bartlett, Kim Parthum, Lisa Blanchette, Hadi Mezher, John Kimble, Shawn McCarthy, Rose Flanagan (Advisor)
Middle: Steve Bistany, Jim Wilson, Karen Fascione, Joe McColley, Dave Berthiaume, Wendy Kan. Front: Maria Sacchetti, Bob Wing, Susan Sarkis, Roger To

National Honor Society

Back: Betty Devlin (Advisor), Steve Bistany, Beth Underhill, Kim Parthum, Diane Bartlett, Dave Berthiaume, Karen Fascione, Shawn McCarthy, John Kimble, Carol Rosen (Advisor). Front: Jen Shaheen, Maria Sacchetti, Bob Wing, Joe McColley, Deb Driscoll, Lori DeCesare

Senior Class Play

Back: Dave Berthiaume, Tom Milius, John Kimble, Heidi Donahue, Ralph Wolfendale, Tricia Greeley, Sean Hale, Paul Pazzanese. Middle: Kim Bluemel, Mike Neilon, Cheryl Arsenault, Kelly Buckley, Lori DeCesare, Deb Driscoll, Patti Williams, Pat Gregg, Front: Lynn Beaulieu, Kim Parthum, Joe McColley, Diane Bartlett, Karen Fascione, Monica Schiebel, Jen Shaheen, Jim Wilson, Mike Lawton, Paul Matachun, Sue Sarkis. Not pictured: Betty Devlin (Director), Andrea Dawson (Asst. Director), Bill Butler, Dave Amarante, Eric Zahn, Katie Halloran, Gina Cappello, Carl Farrington, Kathy Thomas, Shawn McCarthy (Stage Manager)

Deca Seniors

Back: Kae LeFebre (Advisor), Eric Zahn, Dave Moynihan, Kim Beliveau, Tammy Joncas, Tim Schofield, Debbie Andrawas, Cheryl Arsenault, Frank Bradley, Gina Cappello, Lisa Guido, Paul Matachan, Madalena Leal. Middle: Cheryl Rourke, Chris Turcotte, Kristine Glynn, Patti Williams, Heidi Donahue, Debra Driscoll, Jen Shaheen. Front: Mark Diodati, Karen Fascione, Lynn Beaulieu, Renee Bourgea, Kim Bluemel, Susan Sarkis, Tom Schiavone

French Honor Society

Lisa Blanchette and Susan Sarkis

Band Officers

Back: Cathy Monty, Irving Taveras, Jeera Anne Cuddy. Front: Marysol Velez, Yvonne DeJesus, Sandra Hilario, Diane Cruz

Spanish Honor Society

Back: Jim Wilson, Maria Sacchetti, Gina Cappello, Diane Bartlett, Kim Parthum. Middle: Hadi Mezher, Cathy Monty, Wendy Kan, Dave Berthiaume, Front: John Kimble, Shawn McCarthy

Deca Juniors

Back: Kae LeFebre (Advisor), Robert Erban, Shane Cecil, Shawn Brady, Pam Caredeo, George Couture, Gina Andreoli, Kathy Soucy, Robin Janulewicz, Chris Daher, Joe Celia. Middle: Michelle Mathieu, Rose Schofield, Kristen Phelps, Kevin Schiavone, Kevin Drouin, Kevin Dolan, Eddie Perez. Front: Shelley Nickerson, Cheryl Furber, Kim Liverett, Kathleen Cavanaugh, Corrine Messina, Chris Howshan

Students Against Drunk Driving

Lawrence High's members of S.A.D.D. and Mr. Rosello meet with Governor Mike Dukakis

Student Council

Back: Bridget Dolan, Heather Halloran, Cassandra Kannan, Mary Geary, Kim Couture, Erin O'Connell, William Bryant, Shawn McCarthy, Andrew Reusch (Advisor). Middle: Carolyn Buckley, Eric Zahn, Kathy Thomas, Caroline Heffernan, Luis Flores. Front: Kenny Hamm, Karen Fascione, Nancy O'Neill, Melissa Brown, Jodie Minahan.

Student Advisory Council

William Compagnone (Advisor), Michael Neilon, John Kimble, Shawn McCarthy, Maria Sacchetti, Scott Leduc (not pictured)

Senior Class Officers

President Richard Rivera, Secretary/Treasurer Diane Bartlett, Vice President Dave Moynihan

JUNIOR CLASS OFFICERS CLASS OF 1988

President Kevin Schiavone and his officers: Kenny Hamm, Michelle Birch and Kevin Cavallaro

SOPHOMORE CLASS OFFICERS CLASS OF 1989

Back: Vice President Sandra Sarkis, Secretary/Treasurer Maggie Ramy, President Polly Kelekis

FRESHMAN CLASS OFFICERS CLASS OF 1990

Back: Vice President Nancy Butterworth, Secretary/Treasurer Elizabeth Matos.
Front: President Wanda Morales

FUTURE SCIENTISTS OF AMERICA

Back: Robert Kneeland, Alyson LaPlume, Tracy McQuiggan, Rodney Bowers (Advisor). Front: Beth Panciotti, Wendy Kan, Tom Dardas, Jim Demars (not pictured)

BAND

Far Back: Paul Beninato (Advisor), Martin Correa, Mike Lawton, David Amarante, Dan Taveras, Irving Taveras, Amy Sirois, Kelly McGuire, Steve Fournier. Back: John Medeiros, Cathy Monty, Yvonne DeJesus, Stephanie Marceau, Jim Demars. Middle: Wanda Luna, Elizabeth Matos, Bethania Nunez, Marysol Velez, Dottie Lordan, Kim Antwine, Tina Webster, Martha Thomson. Front: Jean Campbell, Jeera Anne Cuddy, Brian Newcomb, Barney Aviles, Jose Velasquez, Christina Velez, Lillian Lima

CHOIR

Far Back: Paul Beninato (Advisor), Rafael Guerrero, Michael Lippe, Jim Demars, Wendy Yahner, Alba Perez, Virginia Arcidiacono, Michelle Torres, Keila Adames, Sandra Campbell, Julio Silva. Back: Erin Sheehy, Brenda Sims, Sandra Hilario, Blanca DeJesus, Tina Webster, Norca Vazquez, Ainee Manzangt, Karen Bodenrader. Middle: Dava Davainis, Dianne Cruz, Ann Ampollone, Elaine Guimond, Marysol Velez. Front: Beth Guerrera, Francisco Santiago, Julie Heffernan, Tina Buonanno, John Medeiros, Alex Rodriguez

Lawrencian

Back: Susan Callahan (Advisor), Sean Hale, Maria Sacchetti, Pat Gregg, Jonathan Thomson, Chris Sheehy, George Chazuelle. Middle: Amy Shine, Denise DeGuglielmo, Tracie Miele, Kim Antwine, Deborah Clawson, Michelle Rizk. Front: Mike Neilon, Kellie Risner

Juan Ramon Jimenez Club

Back: Daniel Santiago, Leoncia Pereira, Ivonne Garcia, Rosaura Pirela, Ramona Tejada, Mirna Garcia, Johanny Hernandez, Dolis Crus, Jose Montanez, Rigoberto Bobadillo, Julio Guzman. Middle: Ginette Santiago, Rosa Acosta, Sylvia Mejia, Milena Blanco, Kirsis Sullivan, Aida Acevedo, José Ramirez. Front: Atenaida Vargas, Gladys Collazo, Neomicia González, Digna Vargas, Sandra Campusano, Niurka Ouelik.

WORDS TO LIVE BY

We have but one ambition, to be the best; after all, what else is there?
-Lee Iacocca

No pain, no gain.
-Ed Brylczyk

What? Me worry?
-Alfred E. Neuman

It's not whether you win or lose, it's how you *look* playing the game.

If you love something, set it free. If it doesn't come back to you, hunt it down and kill it.

The secret to success is sincerity. Once you can fake that, you've got it made.

You're no bargain either.
-Gary Marcoux

The handwriting on the wall may be a forgery.

Do you have a pass? _____(fill in blank)

OK, you've gone far enough! Who stole my Ring Dings?
-Andy Reusch

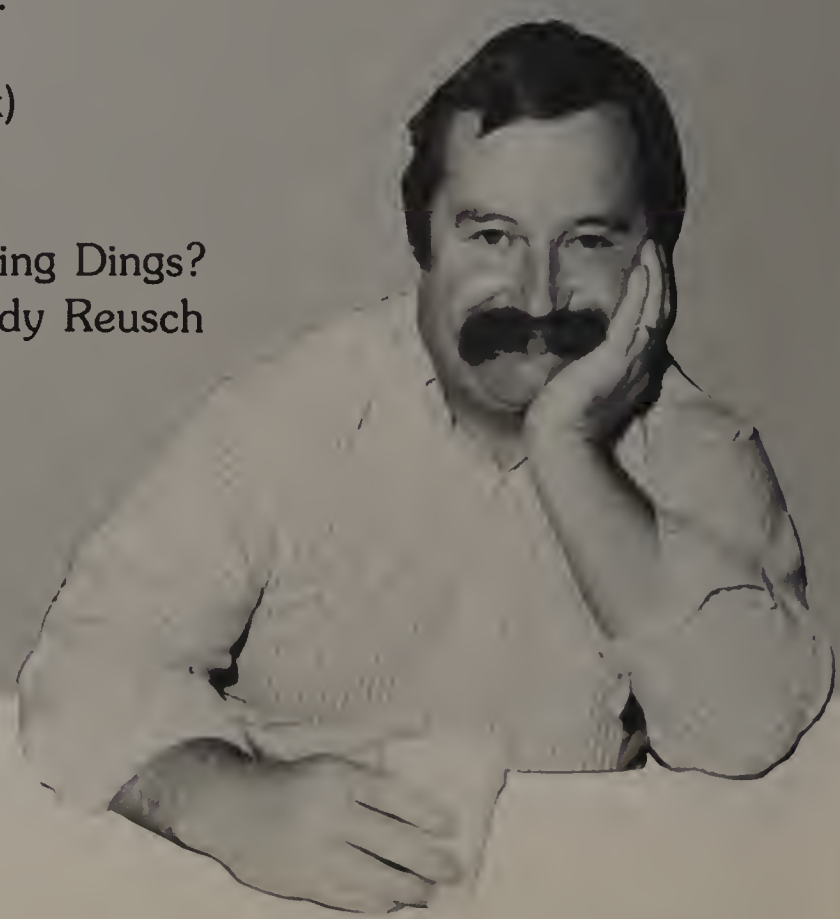

DIRECTORY

Bruce Allain
"Boo"
Favorite Movie: Bachelor Party
Favorite TV Show: Airwolf
Favorite Class: Print Shop
LEAST Favorite: Reading
Football 1, 2, 3 Swimming 3, 4 (Captain) Spirit Week 1, 2, 3, 4

Betty Anderson
"Betty Boo"
Favorite Song: Valerie
Favorite Artist: Amy Grant
Favorite Actor: Tom Cruise
Favorite Actress: Cybill Shepherd
Favorite Movie: Stand By Me
Favorite Class: English
LEAST Favorite: French
Ambition: To be a pharmacist
Track 1; Homeroom Rep 1, 2; Model U.N. 3; Phillips Academy 3; ULowell Prep 1, 2; Computer Camp 3

Debbie Andrawas
"Deb"
Song: Stairway to Heaven
Group: Journey
Actor: Tom Cruise
Movie: St. Elmo's Fire
TV Show: The Cosby Show
Class: D.E.C.A.
LEAST Favorite: Biology
Ambition: To major in business management D.E.C.A. 4; Pride Committee 1, 2, 3; Office Aide 3, 4; Spirit Week 1, 2, 3, 4

Virginia A. Arcidiacono
"Ginny, Jammer G"
Song: Brother Louie
Artist: Kieu Nga
Actor: Kirk Cameron
Movie: Where the Lilies Bloom
TV Show: Growing Pains
Class: Spanish
LEAST Favorite: Math
Ambition: To be a child psychologist/Spanish teacher
Band 1; Choir 4; Talent Show 3

Elizabeth Arias
"Lisa"
Song: Truly
Artist: Billy Joel
Actor: Bill Cosby
Movie: Cocoon
TV Show: The Cosby Show
Class: English
Ambition: To attend college (UMiami) and major in business administration, hoping to someday work for a major airline.
"In the days to come, when we look behind, may all our memories together bring us great joy and pride. Always think back to your friends at Lawrence High."

Lisa L. Arsenault
Song: Two Less Lonely People
Group: Air Supply
Actor: Michael J. Fox
Movie: Back to the Future
Class: English
LEAST Favorite: Chemistry
Ambition: To be happy and successful in life.
Yearbook 4; Pride Committee 1; Choir 3; Play 4; S.A.D.D. 4
"Get a hold of yourself, find a life, and grab a clue! In that order."

Diane Bartlett
"Di"
Song: Glory of Love
Group: Journey
Actor: Tom Cruise
Movie: Top Gun
TV Show: Family Ties
Class: Honors English IV
LEAST Favorite: Computers
Ambition: To enjoy whatever career I choose to build.
Field Hockey 1, 2, 3, 4 (Captain); Indoor Track 1, 2, 3 (Captain); Outdoor Track 1, 2, 3, 4 (Captain); Vice President 1, 2; President 3; Treasurer 4; L-Pin 3, 4; Model U.N. 4, Play 4, National Honor Society 3, 4; Spanish Honor Society 3, 4
"Cherish yesterday, dream of tomorrow, and live for today."

Kimberly Beliveau
"Kimba"
Song: You Give Love a Bad Name
TV Show: MacGyver
Class: D.E.C.A.
LEAST Favorite: English
Softball 1, 2, 3, 4; Spirit Week 1, 2, 3, 4; Yearbook 4

Linda Berberian
"Barbarian"
Song: You Give Love a Bad Name
Group: Duran Duran
Actor: Billy Zabka
Movie: Grease
TV Show: The Cosby Show
Class: English
LEAST Favorite: Global Studies
Ambition: To do something in life everyone will remember me by.
"Good Luck Class of '87"

David V. Berthiaume
"Dave"
Song: Carrie
Group: Europe
Actor: Bruce Willis
Movie: History of the World, Part I
TV Show: Night Court
Class: Honors English IV
LEAST Favorite: Spanish II
Ambition: To get a master's degree and buy a home in New Hampshire to live with my wife and three kids.
Cross Country 1, 2, 3, 4 (Captain); Indoor Track 1, 2, 3, 4; Outdoor Track 1, 2, 3, 4; Spirit Week 3; L-Pin 3, 4; National Honor 3, 4; Spanish Honor 3, 4
"When you were born you cried and the whole world rejoiced. Live your life so that when you die, you rejoice and the whole world cries."

Steven P. Bistany
"Consigliere"
Song: Imagine
Group: The Beatles
Actor: Bill Murray
Movie: An Officer and a Gentleman
TV Show: Cheers
Class: Advanced Chemistry
LEAST Favorite: Computers
Ambition: To be a Naval Aviator on the J.F.K. Aircraft carrier.
Football 1, 2, 3, 4; Wrestling 1, 2, 3, 4; Baseball 1, 2, 3, 4; L-Pin 3, 4; National Honor 3, 4
"Limits exist only in the mind."

Lisa Blanchette
Song: Stand By Me
Artist: Billy Joel
Group: The Monkees
Actor: Jimmy Stewart
Movie: It's a Wonderful Life
TV Show: Moonlighting
Class: Writing Workshop
LEAST Favorite: French
Ambition: To always have friends like the ones I have now.
Softball 1, 2, 3, 4; Swimming 3, 4; Spirit Week 3, 4; Yearbook 4; L-Pin 3, 4; French Honor 3, 4; Play 4

Milena Blanco
"Honey"
Song: Cherish the Love
Group: Kool and the Gang
TV Show: Gimme a Break
Class: English
LEAST Favorite: Math
Ambition: To go to college, major in business management, get a job, and make alot of money.

Mark Bourassa
"Spike"
Song: Dreams
Group: Van Halen
Actor: Eddie Murphy
Actress: Heather Locklear
Movie: Dirty Harry
TV Show: Moonlighting/S.N.L.
Class: Art
LEAST Favorite: "Anything with a book"
Ambition: To be successful in my job, have alot of money, and to live a *normal* and happy life.
Wrestling 1; Football 4; Swimming 4; Play 3, 4
"All the good ones are taken."

Renee Bourgea
Song: Send Her My Love
Group: Journey
Actor: Tom Cruise
Movie: St. Elmo's Fire
TV Show: Moonlighting
Class: Lunch
LEAST Favorite: "Anything that requires thought"
Ambition: To visit Paris, France.
Cross Country 1, 2, 3, 4 (Captain); Indoor Track 1, 2; Outdoor Track 1, 2, 3, 4; Homeroom Rep 1, 2, 3; S.A.D.D. 3; Homecoming 3, 4
"Good Luck in everything you do!"

Frank Bradley
"Hadley"
Song: Never Say Goodbye
Group: Van Halen
Actress: Ally Sheedy
Movie: Red Dawn
TV Show: Family Ties
Class: Art
LEAST Favorite: "Anything requiring hard work"
Football 1, 2, 3, 4; Swimming 3, 4; D.E.C.A. 3, 4; Spirit Week 1, 2, 3, 4; Play 4
"No matter how far away from L.H.S. you may go, always keep in mind your Lancer Pride, Go Nuts '87"

Sean Burke
"Burkie"
Song: Dancing in the Dark
Group: Van Halen
Actor: Clint Eastwood
Movie: Red Dawn
TV Show: Hill Street Blues
Class: Model U.N.
LEAST Favorite: Intermediate Math
Football 1, 2, 3, 4; Indoor Track 1, 2, 3, 4; Outdoor Track 1, 2, 3, 4

Bill Butler
Song: Venus
Artist: Tina Turner
Group: Heart
Actor: William Shatner
Actress: Sigourney Weaver
Movie: Aliens
TV Show: Star Trek
Class: Honors English IV
LEAST Favorite: Chemistry
Ambition: To travel the world
Homeroom Rep 1, 3, 4; Model U.N. 4; Play 4
"On to college!"

M. Alexandra Cabrera
"Fruti"
Song: Against All Odds
Group: A-Ha
Actor: Don Johnson
Movie: Gremlins
TV Show: Miami Vice
Class: Accounting
LEAST Favorite: Geometry
Ambition: To be an accountant and make alot of money
"Where the heart lies, let the brain lie also."

Gina Cappello
Song: Twist and Shout!
Group: Run-DMC
Actor: Rob Lowe
Movie: Ferris Bueller's Day Off
TV Show: The Cosby Show
Class: Criminal Law
LEAST Favorite: D.E.C.A.
Softball 1, 2, 3, 4; Field Hockey 1, 2; Yearbook 4; Spanish Honor 3
"Good Luck to the Class of 87, 'OH YEAH!'"

Omayra Cardona
Song: Always 'n Forever
Group: The Stylistics
Actor: Tom Cruise
Movie: Gremlins
TV Show: The Cosby Show
Class: Stenography
LEAST Favorite: Biology
Ambition: Executive secretary/make money
"You never know how much you love something until you lose it."

Danny Cardillo
Song: Gallows Pole
Group: Led Zeppelin
Actor: John Belushi
Movie: Pink Floyd-The Wall
TV Show: Cheers
Class: Lunch
LEAST Favorite Class: Study Hall
Ambition: to succeed

Daniel Carrillo
"Dee"
Song: Raising Hell
Group: Run-DMC
Actor: Eddie Murphy
Movie: Beverly Hills Cop
TV Show: The Cosby Show
Class: Lunch
LEAST Favorite: "The rest of them"
Ambition: None. I don't worry about tomorrow, today has enough problems.
Wrestling 1, 2, 3, 4.

David J. Carter
Song: In your eyes
Group: AC/DC
Actor: Tom Cruise
Movie: Top Gun/Red Dawn
TV Show: Cosby/Growing Pains
Class: Advanced Art
LEAST Favorite: Typing
Ambition: To be an engineer
Football 1, 2, 3, 4; Track 1

Maria L. Cata
"Marisa"
Song: True Colors
Group: Journey
Actor: Don Johnson
Movie: E.T.
TV Show: Miami Vice
Class: Psychology
LEAST Favorite: Biology
Ambition: To finish high school, go on to college and become a psychologist.
S.A.D.D. 4
"Anyone just starting school should take school seriously."

Muy Chau
Song: Careless Whisper
Group: Wham!
Actor: Thomas Howell
Movie: Secret Admirer
TV Show: Who's the Boss?
Class: Geography
LEAST Favorite: Chemistry
Ambition: To be a business manager
Tennis 1

Michael P. Clark
"M.C./Clarkie"
Song: You Give Good Love
Group: Run-DMC
Actor: Bruce Willis
Movie: The Fish That Saved Pittsburgh
TV Show: The White Shadow
Class: Accounting
LEAST Favorite: Spanish I
Ambition: To play college basketball in the area, graduate with an Accounting Degree, and become a chief accountant at a big business corporation.
Basketball 2, 3, 4; Outdoor Track 2, 3, 4; Cross Country 3, 4

Martin Correa
Group: Van Halen
Movie: Trading Places
TV Show: The Tonight Show/Miami Vice
Class: Music Appreciation
LEAST Favorite: English
Ambition: To major in psychology and minor in music
Indoor Track 3, 4; Volleyball 2; Wrestling 1; Outdoor Track 4; Band 2, 3, 4

Deborah Ann Cruz
"Chica"
Song: All Cried Out
Artist: Whitney Houston
Actor: Malcolm-Jamal Warner
Movie: Back to the Future
TV Show: The Cosby Show
Class: Accounting
LEAST Favorite: Science

Dianne D. Cruz
"Di"
Song: Love's for Real
Actress: Keisha Knight Pulliem
Movie: Back to the Future
TV Show: The Cosby Show
Class. Honors English IV
LEAST Favorite: French I
Ambition: To become a successful engineer and live a happy life.

Volleyball 2, 3; Choir 3, 4 (President); Homeroom Rep 4; S.A.D.D. 2; Spirit Week 3
"Don't let life pass you by, enjoy yourself!-Dianne '87"

Jose J Cruz
"J.J."
Song: Romancing the Stone
Artist: Prince
Group: Kool and the Gang
Actor: Sylvester Stallone
Movie: Fright Night
TV Show: Airwolf
Class: TV Production
LEAST Favorite: Business Law
Ambition: To be a computer programmer

Roy Cruz
"RCEE"
Group: Run-DMC
Movie: FX
TV Show: The Cosby Show
Class: Art
LEAST Favorite: English
Ambition: To go to college for a few years and become something.

Sharon Daher
Song: Endless Love
Group: First Offense
Actor: Bruce Willis
Movie: Back to the Future
TV Show: The Cosby Show
Class: English
LEAST Favorite: Biology
Ambition: To become a radiologic technician

Val Davila
Song: Raising Hell
Group: Run-DMC
Actor: Eddie Murphy
Movie: Back to School
TV Show: Miami Vice
Class: Lunch
LEAST Favorite: Study Hall
Ambition: To be the richest I can be.

Andrea Dawson
"Oompa"
Song: Faithfully
Group: Journey
Actor: Rob Lowe
Movie: Back to the Future
TV Show: The Cosby Show
Class: Advanced Chemistry
LEAST Favorite: Physics
Ambition: To be a pharmacist
Field Hockey 2, 3; Basketball Manager 2, 3; Softball 1, 2; Homeroom Rep 1, 2, 3; Play (Assistant Director) 4

Lori Ann DeCesare
"Lor"
Song: Crazy for You
Artist: Prince
Actor: Pee Wee Herman
Movie: Vision Quest
TV Show: Gumby
Class: Psychology
LEAST Favorite: English
Ambition: To fulfill my dreams and own a red Porsche.
Cross Country 1; Indoor Track 1; Outdoor Track 1; Volleyball 2 (Captain); Cheerleading 2, 3, 4; Swimming 3, 4; National Honor 3, 4; Play 4
"See you later."

Maria F. deFreitas
Song: Stairway to Heaven
Group: Aerosmith
Actor: Tom Selleck
Movie: Beverly Hills Cop
TV Show: The Facts of Life
Class: Typing
Ambition: To be a successful manager of Anderson Little
"Do onto others as you'd want them to do onto you."

Denise DeGuglielmo
"Dee"
Song: Open Arms
Group: Journey
Actor: Harrison Ford
Movie: St. Elmo's Fire
TV Show: The Cosby Show
Class: Journalism
LEAST Favorite: French
Ambition: To become the manager of a business office
Outdoor Track 1, S.A.D.D. 3, 4 (Vice President); Francian 4; Eagle-Tribune reporter 4
"I love Dubois Montoya."

Jessica Iris DeJesus
Song: Friends and Lovers
Artist: Whitney Houston

Actor: Sylvester Stallone
Movie: Rocky IV
TV Show: The Cosby Show
Class: Sewing
LEAST Favorite: World Geography
Ambition: To be a success in life and to make my parents proud of me.
Choir 1, 2, 3, 4
"Stay in school - You'll be greatly rewarded."

Yvonne Dussan DeJesus
Song: Friends and Lovers
Group: Wham!
Movie: The Thorn Birds
TV Show: The Cosby Show
Class: Honors English IV
LEAST Favorite: Government & Current Affairs
Ambition: To become the *best* lawyer in the whole world!!!
Tennis 1; Band 1, 2, 3, 4; Drum Major 4; Spirit Week 1; L-Pin 3, 4
"Live today as if it were your last . . . You will never see it again."

James R. Demars Jr.
"Jay, Jim"
Song: All by Myself
Group: Chicago
Actor: Clint Eastwood
Movie: Back to the Future
TV Show: The Cosby Show
Class: Biology
LEAST Favorite: English
Ambition: To be a biologist and a professional fisherman.
Chess Club 2, 3; Science Club 2; Band 1; Choir 4; S.A.D.D. 3; Pride Committee 2

Rafael DePena Jr.
"Mr. X"
Song: Just Once
Artist: Billy Ocean
Actress: Christy Brinkley
Movie: The Last American Virgin
TV Show: Sanford and Son
Class: TV Production
LEAST Favorite: Algebra
Ambition: To get a bachelor's degree in communications
Football 1; Baseball 1
"Forget the rest. Stick with the best. L.H.S."

Mike Devaney
"Flash"
Song: Don't Look Back
Group: Boston
Movie: Pee Wee's Big Adventure
TV Show: A.L.F.
Class: Lunch
LEAST Favorite: English IV
Ambition: To get a great job and keep up with my friends.

Patricia Diaz
"Pat"
Song: Party All the Time
Artist: David Lee Roth
Group: Van Halen
Actor: Paul Newman
Actress: Liza Minelli
Movie: 52 Pickup
TV Show: Wheel of Fortune
Class: Physics
LEAST Favorite: Computers
Ambition: I don't know, maybe to have a good husband and good sons.
Volleyball 2; Swimming 3
"Estudiemos con ansiedad por que el estudiar nos servira de mucho en el futuro."

Mark Diodati
"Dio"
Song: You Shook Me All Night Long
Group: AC/DC
Actress: Vanna White
Movie: Top Gun
TV Show: A.L.F.
Class: D.E.C.A.
LEAST Favorite: Spanish
Ambition: To play pro football
Football 1, 2, 3, 4; Track 3, 4
"Dream until your dreams come true."

Heidi T. Donahue
"HD"
Song: Friends and Lovers"
Artist: Phil Collins
Actor: Rob Lowe
Movie: Top Gun
TV Show: The Cosby Show
Class: D.E.C.A.
LEAST Favorite: Spanish
Ambition: To become a hotel and restaurant manager
Cheerleading 1, 2, 3, 4 (Captain), Tennis 1; Outdoor Track 4, S.A.D.D 2, 3, 4, Spirit Week 1, 2, 3, 4;

Yearbook 4; Play 4; D.E.C.A. 3, 4
"Keep smiling."

Debra Driscoll
"Deb"
Song: Is This the End
Group: New Edition
Actor: Tom Cruise
Movie: Ferris Bueller's Day Off
TV Show: The Cosby Show
Class: Sociology
LEAST Favorite: Calculus
Ambition: To dance on the TV show "Fame"
Basketball 1; Softball 1; Cheerleading 2, 3, 4; Homeroom Rep 1, 2, 3; Play 4; National Honor 3, 4;
"To the class of '87 - Best of Luck and success."

Ghislain Dube
"Justin"
Song: Theme from Mahogony (Diana Ross)
Artist: Billy Joel/Cyndy Lauper
Actor: Harrison Ford
Movie: All Harrison Ford movies
TV Show: Magnum P.I./The Cosby Show
Class: All
LEAST Favorite: None
Ambition: To be a marine biologist, meet Jacques Cousteau, travel around the world and go to places that haven't been explored.
"Just live it to understand it!!"

Fermin Fana
Song: We are the World
Actor: Ricardo Montalban
Movie: Porky's
TV Show: Baseball games
Class: Algebra
LEAST Favorite: Study Hall
Ambition: I want to be a great person in the future.

Carl Farrington
Song: The Jack
Group: AC/DC
Actor: John Belushi
Movie: The Big Chill
TV Show: Moonlighting
Class: Lunch
LEAST Favorite: English
Ambition: To become a police officer
Football 1, 4; Baseball 1; Indoor Track 1, 2, 3, 4; Outdoor Track 1, 2, 3, 4; Cross Country 2; Play 4
"One of these days I'm gonna change my evil ways, hah, 'til then, I'm just gonna keep riding on."

John Farnham Jr.
Song: Wasted Years
Group: Iron Maiden
Actor: Clint Eastwood
Movie: Revenge of the Ninja
TV Show: The A-Team
Class: Printing
LEAST Favorite: English
Ambition: To make good money by running printing presses.
"My friends from Lawrence High School were the best friends I ever had."

Karen Fascione
"Fas"
Song: Twist and Shout
Artist: Bruce Springsteen
Group: Journey
Actor: Tom Cruise
Actress: Demi Moore
Movie: Ferris Bueller's Day Off
TV Show: Moonlighting
Class: D.E.C.A.
LEAST Favorite: All Science Classes
Ambition: To become an awesome and wealthy business woman
Field Hockey 1, 2, 3, 4 (Captain); Indoor Track 1, 2 Cheerleading 3, 4; Softball 1, 2, 3, 4; Spirit Week 1, 2 3, 4; Prom Committee 2, 3, 4; S.A.D.D. 4; Student Council 1, 2, 3, 4; S.C. Treasurer 3; S.C. President 4 Yearbook 4; D.E.C.A. 4; National Honor 3, 4; L-Pin 3 4; Play 4
"That's too Funny!"

Tricia Flynn
"Trish"
Song: No One Like You
Group: Loverboy
Actor: Chuck Norris
Movie: Grease
TV Show: You Again?
Class: Woodworking
LEAST Favorite: English
Ambition: To be a hairdresser
Homeroom Rep. 1, 3, 4

Ramiro Francisco
"Carino"
Song: Suddenly
Artist: Fernandito Villalona
Actor: Sylvester Stallone

Movie: Back to the Future
TV Show: The Cosby Show
Class: English
LEAST Favorite: Algebra
Ambition: To be president
Basketball 3, 4

Edwin A. Garcia
"Ed"
Song: My Adidas
Group: Run-DMC
Actor: Charles Bronson
Movie: Mystery
TV Show: Gimme a Break
Class: Art
LEAST Favorite: Study Hall
Ambition: To be somebody in the future when I graduate from college

Josefina Garcia
"Jossie"
Song: Careless Whisper
Artist: George Michael
Actor: Sylvester Stallone
TV Show: Three's Company
Class: French/Sewing
LEAST Favorite: English
Ambition: To be an engineer

Jason George
"J-Bar"
Song: Radar Love
Group: The Who
Actor: Michael J. Fox
Movie: Fast Times at Ridgemont High
TV Show: Family Ties
Class: Computers
LEAST Favorite: Algebra II/Geometry

Ramon L. Gil
"Ray"
Song: Tears
Artist: Lionel Richie
Group: Run-DMC
Actor: Clint Eastwood
Actress: Heather Thomas
Movie: Dirty Harry
TV Show: The Cosby Show
Class: Science
LEAST Favorite: Study Hall
Ambition: To graduate from college, or win the lottery so I won't have to go to college.
Football 1; Vocational Aide 2
"Don't listen to Rafael DePena Jr., he doesn't know what he's talking about."

Kristine Glynn
"Kritch"
Song: In the Air Tonight
Artist: Phil Collins
Group: Aerosmith
Actor: Tom Cruise
Movie: Ferris Bueller's Day Off
TV Show: Moonlighting
Class: Field Biology
LEAST Favorite: Algebra II
Ambition: To see the world
Cross Country 1, 2; Indoor Track 1; Outdoor Track 1; Pride Committee 2; Play 4

Nelson Gomez
Song: I Want to Know What Love Is
Actor: Roger Moore
Actress: Brooke Shields
Movie: For Your Eyes Only
TV Show: Good Times
Class: Chemistry
LEAST Favorite: English
Ambition: To be a millionaire
"Finish high school and get your diploma."

Michelle A. Gosselin
"Mich"
Song: The Greatest Love of All
Movie: Dune
TV Show: Who's the Boss?
Class: Typing
LEAST Favorite: Biology
Spirit Week 1

Patricia Greeley
"Tritch"
Song: The Only Woman I Really Love
Group: AC/DC
Actor: Val Kilmar
Movie: Back to the Future
TV Show: Moonlighting
Class: Field Biology
LEAST Favorite: Spanish
Ambition: To be a model
Cheerleading 1, 2, 3, 4; Spirit Week 1, 2, 3, 4, Pride Committee 1, Homeroom Rep 2; D.E.C.A 3, 4 Play 4

Lee Guido
"Lee"
Song: Roxanne
Artist: Bruce Springsteen
Actor: Patrick Swayze
Movie: Grease
TV Show: The Cosby Show
Class: Field Biology
LEAST Favorite: Math
Ambition: To be rich
Softball 1; Field Hockey 1; D.E.C.A. 3, 4, Spirit Week 1, 2, 3, 4; Homeroom Rep 4; Play 4; Prom Committee 3, 4

Sean Hale
Song: And the Cradle Will Rock!
Group: Run-DMC
Actress: Lisa Bonet
Movie: Scarface
TV Show: Moonlighting
Class: Honors English IV
LEAST Favorite: Latin
Ambition: To be filthy rich
Football 1, 2, 3, 4; Indoor Track 1, 2, 3, 4; Baseball 1, 2; Outdoor Track 3, 4; Lawrencian 4; Spirit Week 2, 3; Talent Show 3; Play 4
"To all my friends, I thank you for the four most enjoyable years of my life."

Katherine Halloran
"Katie"
Song: Twist and Shout
Artist: Bruce Springsteen
Actor: Tom Cruise
Movie: Grease
TV Show: The Cosby Show
Class: Writing Workshop
LEAST Favorite: Child Psychology
Ambition: To own a clothing store and become rich
Field Hockey 1, 2, 3, 4 (Captain); Softball 1, 2, 3, 4; Cheerleading 1; Spirit Week 1, 2, 3, 4; Homeroom Rep 2, 3, 4; Play 4; D.E.C.A. 3, 4

Kerry Hannagan
"Ker"
Song: Girl Can't Wait
Group: Journey
Actor: Tom Howell
Movie: Youngblood
TV Show: Who's the Boss?
Class: Accounting
LEAST Favorite: Chemistry
Ambition: To make it through life the best I can
Indoor Track 1
"Good Luck to the Class of '87!"

Aixa E. Hilario
"Acha"
Song: With You All the Way
Group: New Edition
Actor: Phillip Michael Thomas
Movie: Celebrities
TV Show: The Cosby Show
Class: Accounting
LEAST Favorite: Latin
Ambition: To become a C.P.A.
Basketball 1; Volleyball 2, 3, 4; S.A.D.D. 1, 4; Spirit Week 1, 2, 3, 4; ULowell 1, 2, 3; Phillips Academy 3; Homeroom Rep 1, 2, 3, 4; Model U.N. 3, 4; Latin Honor Society 3
"To the Class of 1987, Good Luck in the future."

Gregg Hinchcliffe
"Hinchy"
Song: Criminally Insane
Group: Slayer
Actor: John Belushi
Movie: Pink Floyd-The Wall

John J. Kalil
Song: Back in the High Life
Group: Boston
Actor: Clint Eastwood
Actress: Cybill Shepherd
Movie: Animal House
TV Show: Taxi
Class: English
LEAST Favorite: Physics
Ambition: To excel in the career of my choice and to be successful.
Cross Country 3, 4, Indoor Track 3, 4; Outdoor Track 3, 4; ULowell 1, 2, 3, 4
"Lawrence High School is what you make of it."

Wendy W. Kan
Group: 'Til Tuesday
Actor: James Stewart
Actress: Audrey Hepburn
Movie: It's a Wonderful Life
TV Show: L.A. Law
Class: Math
LEAST Favorite: Spanish
Ambition: To find out what happiness is
Science Club 2, 3, 4, Yearbook 4, L-Pin 3, 4

Joe Kaslow
"Kleck"
Song: All Cried Out
Group: AC/DC
Actress: Brooke Shields
Movie: Terminator
TV Show: Miami Vice
Class: Electronics
LEAST Favorite: Science Classes
Ambition: To be successful in life, go to college and become an electronic technician.
Football 1, 2, 3, 4; Outdoor Track 1, 2, 3, 4; ULowell 2
"I just want to say, I will miss my teachers and of course all of my friends."

Michael Kelleher
Song: Just Got Lucky
Group: Dokken
Actor: Bob Hope
TV Show: The Cosby Show
Class: Art
LEAST Favorite: Math
Ambition: To be an artist
"I will miss Lawrence High School."

John L. Kimble
Song: A Matter of Trust
Artist: Billy Joel
Group: Huey Lewis & the News/The Beatles (I can't decide)
Actor: Andrew McCarthy
Movie: Animal House
TV Show: Hogan's Heroes
Class: Honors English IV
LEAST Favorite: Spanish
Ambition: To be the best, after all, what else is there?
Javelin Receiving 3, 4 (Captain); Yearbook (Big Time!!) 4; Play 2, 3, 4; National Honor 3, 4; L-Pin 3, 4; Lawrencian 2, 3; Student Advisory Council 4; P.S.A.T. Award 3; Perkins Prize 2, 3
"Take off your rose colored glasses and take a look at things in black and white."

Robert Kneeland Jr.
"Bob"
Song: Be Cruel to Your School
Group: Twisted Sister
Actor: Peter O'Toole
Movie: Creator
TV Show: The New Transformers
Class: Gym
LEAST Favorite: English
Indoor Track 3, 4; Outdoor Track 3, 4; Chess Club 2, 3; Science Club 2, 3, 4; S.A.D.D. 4; Play 4
"No mountain is too high for those who dare to climb it."

Gina Lapadula
Song: I Want to Know What Love Is
Group: Journey
Actor: Tom Cruise
Movie: Top Gun
TV Show: Family Ties
Class: Lunch
LEAST Favorite: Math
Ambition: To be a success in a teaching career, get married, and have children

Michael D. Lawton
Song: Theme from St. Elmo's Fire
Group: The Police
Actress: Jane Seymour
Actor: Chevy Chase
Movie: Caddyshack
TV Show: St. Elsewhere
Class: Honors English IV
LEAST Favorite: Typing
Ambition: To go to college and become a lawyer; or to go into education and teach
Indoor Track 3, 4; Outdoor Track 3, 4; Band 1, 2, 3, 4; Model U.N. 3, 4; Greater Lawrence Percussion Ensemble 3; Play 3, 4
"Take it all in stride!"

Madalena Leal
"Maddy"
Song: True Blue
Artist: Phil Collins
Group: Genesis
Actor: Tom Cruise
Movie: Top Gun
TV Show: A.L.F.
Class: D.E.C.A.
LEAST Favorite: Science
Ambition: To marry a millionaire and live happily ever after

Scott Leduc
"Dukey"
Song: Against All Odds
Movie: Iron Eagle
TV Show: St. Elsewhere
Ambition: To be a successful trainer in the pros
Football 1, 2, 3, 4; Basketball (Trainer) 1, 2, 3, 4; Outdoor Track 1; Baseball (Trainer) 2, 3, 4; Student Advisory Council 3, 4

Kathy Long
Song: Heaven in Your Eyes
Group: New Edition
Actor: Tom Cruise
Movie: The Breakfast Club
TV Show: The Cosby Show
Class: D.E.C.A.
LEAST Favorite: Biology
Ambition: To become a cosmotologist or a hairdresser
D.E.C.A. 3, 4

Lucie Mach
Song: What about Love?
Group: 'Til Tuesday
Actor: Rob Lowe
Movie: Alien
TV Show: Double Trouble
Class: English
LEAST Favorite: Office Machines
Ambition: To become a successful cosmotologist and have a happy, healthy life.
Science Club 3, 4

David Maginnis
"Crash"
Song: Won't get Fooled Again
Group: The Who
Actor: Paul Newman
Actress: Christy Brinkley
Movie: Convoy
TV Show: Hill St. Blues
Class: Lunch
LEAST Favorite: English
Ambition: To be a police officer
Golf 1; Band 1, 2

Maritza Maldonado
"Mary"
Song: Conga
Group: Miami Sound Machine
Actor: Jose Luis Rodriguez
Movie: Rocky IV
TV Show: Video Exitos
Class: Industrial Arts
LEAST Favorite: Fisica
Ambition: To secure my future with a good career

Wanda Maldonado
"Matacha"
Song: The Power of Love
Group: Air Supply
Actor: Luis Guillermo Davila
Movie: Rocky IV
TV Show: Video Exitos
Class: English
LEAST Favorite: Science
Ambition: To go to college and have a good career

James Martin
"Jim"
Song: Love Walks In
Group: Van Halen
Movie: Animal House
TV Show: The Cosby Show
Class: Model U.N.
LEAST Favorite: All Math Classes
Ambition: To work in law enforcement
Football 1, 2, 3, 4; Golf 2; Outdoor Track 1; Indoor Track 1

Paul Matachan
"Lips"
Song: Heaven in Your Eyes
Group: AC/DC
Actor: Robert Redford
Movie: Top Gun
TV Show: The Cosby Show
Class: Calculus
LEAST Favorite: Criminal Law
Ambition: To play Major League Baseball
Basketball 1, 2, 3, 4; Baseball 1, 2, 3, 4; Soccer 3; Cross Country 4; Homeroom Rep 4; Play 4
"Some advice to all athletes, always give one hundred percent and always strive to get ahead."

Shawn McCarthy
Song: Stand By Me
Artist: Phil Collins
Group: Air Supply
Actor: Fred Flintstone
Actress: Wilma Flintstone
Movie: Animal House
TV Show: M*A*S*H
Class: Writing Workshop
LEAST Favorite: Spanish I, II, III
Ambition: To live long enough to figure out what just happenned. (think about it)
Hockey 1, 2, 3, 4; Class President 1; Student Advisory Council (Chairman) 3, 4; Play 2, 3, 4; National Honor 3, 4; N.E.D.T. Award 2; Student Council 1, 3, 4; Spanish Honor 3; Hugh O'Brian Rep 2; L-Pin 3, 4
"Learn to treat everyone as an individual and you'll be loved by the masses."

Joseph McColley
Song: In my Life
Group: The Beatles
Movie: It's a Wonderful Life
TV Show: Monday Night Football
Class: Model U.N.
LEAST Favorite: Biology
Ambition: To be a successful lawyer and lock up all the psychos of the world.
Football 1, 2, 3, 4; Basketball 1, 2, 3, 4; Baseball 1, 2, 3, 4; Class President 2; Student Council 2, 3; L-Pin 3, 4; National Honor 3, 4; Play 4; Yearbook 4; Homeroom Rep 1; Spirit Week 1, 2, 3, 4
"Goodbye everyone, I'll miss ya."

Ted Aaron McElroy
Song: In the Air Tonight
Artist: Phil Collins
Group: Yes
Actor: Bruce Willis
Movie: Aliens
TV Show: Moonlighting
Ambition: Find *the* club

John J. McNeil
"Crip, Thrasher"
Song: Love Hurts
Artist: Ozzy Osbourne
Group: Kiss
Movie: Pink Floyd-The Wall
TV Show: MTV
Class: Lunch
LEAST Favorite: English
Ambition: To rock and play some gigs with KISS

John Medeiros
Song: YYZ
Group: Rush
Actor: Jack Nicholson
Movie: Pink Floyd-The Wall
TV Show: Hill Street Blues
Class: Marching Band
LEAST Favorite: Math
Ambition: To be a professional drummer and percussionist, TO BE THE BEST!
Choir 3; Band 3, 4; Stage Band 4
"Stay away from drugs! Plan your life, don't live day by day!"

Hadi Mezher
"The Mez"
Song: Pink Houses
Artist: John C. Mellencamp
Group: Van Halen
Actor: Harrison Ford
Actress: Kate Jackson
Movie: Star Wars
TV Show: Moonlighting
Class: U.S. History from 1877
LEAST Favorite: Spanish
Ambition: To become a better person, if at all possible
Javelin Receiving 3; Alligator Wrestling 4; Chess Club 2; Antique Camel Collectors Club 4; L-Pin 3, 4; N.E.D.T. Award 2
"Never accept free advice."

Thomas L. Milius
Song: More Than a Feeling
Group: Boston
Actor: Bruce Willis
Actress: Kathleen Turner
Movie: Eating Raoul
TV Show: Late Night with David Letterman
Class: Honors English IV
LEAST Favorite: Shop Classes in General
Ambition: To meet the man who invented the Weedwhacker
Javelin Receiving 3, 4; Football 1; Homeroom Rep 2, 4; Yearbook 4; Play 3, 4; S.A.D.D. 4
"It's been real folks."

Catherine M. Monty
"Cathy"
Song: Glory of Love
Group: Journey
Actor: Rob Lowe
Movie: Ferris Bueller's Day Off
TV Show: A.L.F.
Class: Science classes
Ambition: To continue with my studies and become a Registered Nurse
Choir 1, 2; Band 4; Band Officer 3, 4; College Prep Program 2, 3
"Strive to be your best!!"

Paul E. Morales
"Duke, Orca"
Song: You Give Love a Bad Name
Group: Run-DMC
Actor: Charles Bronson
Movie: Deathwish 3
TV Show: Airwolf
Class: Marriage & Family Living
LEAST Favorite: U.S. History
Ambition: To be a heavyweight lifter
Wrestling 4
"Don't skip school, it's bad and addictive."

Mark Morgan
"Sid"
Song: War
Movie: Repo Man
TV Show: Magnum P I.
Ambition: To work on the islands as an island hopper
Lawrencian 2, Model U.N 4

Fadi Mousa
"Fred"
Movie: Rocky IV
TV Show: Leave it to Beaver
Class: Mechanical Drawing
LEAST Favorite: Spanish
Ambition: To live a better life in the future.

David Moynihan
"Moyna"
Class: D.E.C.A.
LEAST Favorite: Math
Football 1, 2, 3, 4; Baseball 1, 2, 3, 4; Wrestling 1; Treasurer 2, 3; Vice President 4

Magna Luz Munoz
"Lucy"
Song: Hotel California
Group: Air Supply
Actor: Eduardo Serrano
Movie: Rocky IV
TV Show: Sabado en Grande
Class: English
LEAST Favorite: Science Classes
Ambition: To secure my future with a good career

Jim Nault
"Yogi"
Song: Sunday Bloody Sunday
Group: U2
Actor: Clint Eastwood
Movie: Sudden Impact
TV Show: Growing Pains
Class: Model U.N.
LEAST Favorite: Health
Ambition: To have a career in law enforcement
Football 1, 2, 3, 4; Indoor Track 1, 2, 3, 4; Outdoor Track 1, 2, 3, 4

Michael T. Neilon
"Mike"
Song: Say Goodbye to Hollywood
Artist: Billy Joel
Actor: Michael J. Fox
Movie: Stand By Me
Class: Journalism
LEAST Favorite: Latin
Ambition: To be a sports commentator for ABC Television
Cross Country 1, 2, 3, 4 (Captain); Indoor Track 1, 2, 3, 4 (Captain); Outdoor Track 1, 2, 3, 4 (Captain); Lawrencian Sports Editor 4; Homeroom Rep 1, 2, 3; Student Advisory Council 4; Play 4; Model U.N. 4
"Get it right the first time, that's the main thing."

Bryan Noble
"Bry"
Song: Dipping Low in the Lap of Luxury
Group: ZZ Top
Actor: Eddie Murphy
Movie: Crocodile Dundee
TV Show: Perfect Strangers
Class: English
Ambition To start my own landscaping business
S.A.D.D. 4
"Good luck to all future classes!"

Colleen E. O'Neil
"Col"
Song: Amanda
Group: Boston
Actor: Tom Cruise/Chevy Chase
Movie: Top Gun
TV Show: Moonlighting
Class: Lunch
LEAST Favorite: Any class that requires [illegible]ny work
Amb[illegible]tio[illegible] To live a happy, successful [illegible]fe as an early childho[illegible]d [illegible]ducation teacher

Nancy O'Neill
"Moby"
Song: Throwing It Al[illegible] Away
Group Genesis
Actor John Ritter
Actress Shelley Long
Movie Goonies
TV Show Cheers
Class English
LEAST Favor[illegible] C[illegible]mistry
Ambition To [illegible] to the college of m[illegible]oice, and to get through [illegible]
Field Hockey 1, Vo[illegible] 2, 3, 4 (Captain); Basketbal 1, 2, 3, 4, Softball 1, 2, 3, 4, Student Council 2, 3, 4, S C Treasurer 2, S C Vice President 3, S C Co-Chairman 4 S A D D 3
[illegible] H S was the best four years of my life"

Grace Pallazola
"Cabbage Patch"
Song: Fairytale Lover
Artist: Lisa Lisa
Actor: Tom Howell
Movie: The Outsiders
TV Show: The Cosby Show
Class: Art
LEAST Favorite: Spanish
Ambition: To own my own Day Care Center

Kimberly A. Parthum
"Kim"
Song: Heaven in Your Eyes
Group: Journey
Actor: Tom Cruise
Movie: Top Gun
TV Show: The Cosby Show
Class: English III
LEAST Favorite: Physics
Ambition: To be a success and live my life to the fullest
Outdoor Track 1, 2; Indoor Track 2, 3; Yearbook 4; Play 4; L-Pin 3, 4; Homeroom Rep 1, 3

Paul J. Pazzanese
"Pazz"
Song: Party Train
Group: Led Zeppelin
Actor: Michael J. Fox
Movie: One Flew Over the Cuckoo's Nest
TV Show: The Cosby Show
Class: Field Biology
LEAST Favorite: Spanish
Ambition: To become a famous pro hockey player or wealthy engineer
Track 1; Football 1, 2, 3, 4; Hockey 1, 2, 3, 4 (Captain); Homeroom Rep 4; Play 4

Nicolle Pelletier
"Niki"
Song: Can't Fight This Feeling
Artist: Phil Collins
Group: Genesis
Actor: Tom Cruise
Movie: Top Gun
TV Show: The Cosby Show
Class: English
LEAST Favorite: Shorthand
Ambition: To live my life to the fullest

Alba Iris Perez
Song: The Greatest Love of All
Artist: Whitney Houston
Group: Menudo
Actor: Ralph Macchio/Tom Cruise
Movie: The Karate Kid/II
TV Show: The Cosby Show
Class: Choir
Ambition: To be the best that I can
"Be achievers, make your dreams come true."

Carlos Perez
Song: Hello
Actor: Sylvester Stallone
Actress: Brooke Shields
Movie: Rambo
TV Show: Three's Company
Class: Lunch
LEAST Favorite: Gym
Ambition: To be a millionaire

Elizabeth Perez
"Lizzie"
Song: You Are My Lady
Artist: Lionel Richie
Actor: Tom Selleck
Movie: The Last Dragon
TV Show: Moonlighting
Class. English
LEAST Favorite: Office Machines
Ambition: To study business
"Try your best during your four years at Lawrence High School."

Jocelyn A Pichardo
"Joc"
Song: Greatest Love of All
Group. Air Supply
Actor: Sylvester Stallone
Movie Back to School
Class Geometry
LEAST Favorite: English
Am[illegible]tion: To become a successful eng[illegible]neer
ULowell College Prep 3
"Try to give the best of you, in whatever you do"

Fra[illegible]sco Pizarro
"Fra[illegible]k"
So[illegible] Purp[illegible]e Rain
Gro[illegible]p Prince and the Revolution
Actor Sylvester Stallone
Movie Missing in Action
TV Show The A-Team
Class Math
LEAST Favorite Band
Band 4

Sal Placenti
"Sev"
Artist: Nikki Sixx
Group: Motley Crue
Actor: Sylvester Stallone
Movie: The Warriors
TV Show: The Cosby Show
Class: Power Mechanics
LEAST Favorite: Soft Sculpture
Ambition: To be a rock and roll singer and make it big
"People who think I'm kidding about being a rock singer better just watch and see"

Timothy Poirier
"Slim"
Song: Inside Out
Artist: Phil Collins
Group: Tears for Fears
Actor: Chevy Chase
Actress: Finola Hughes
Movie: War Games
TV Show: Kate and Allie
Class: Model U.N.
LEAST Favorite: Math Classes
Ambition: To be successful at whatever I decide to do
Tennis 1, 2, 3, 4; Cross Country 4; Indoor Track 4; Model U.N. 4

Franklin Portorreal
"Mayimbe"
Song: Make It Cry
Artist: Billy Ocean
Actor: Chuck Norris
TV Show: All My Children
Class: Algebra
LEAST Favorite: Biologia/U.S. History
Ambition: To be a dancer or lawyer and then get a Porsche 959 or a Ferrari

Maria D. Reyes
Song: Cherish
Group: Kool and the Gang
Actor: Bill Cosby
Movie: The Karate Kid
TV Show: The Cosby Show
Class: Math
LEAST Favorite: Science
Ambition: I would like to be a math teacher.

William Riddick
Song: Check out my Melody
Artist: Whodini
Actor: Bill Cosby
Movie: Beverly Hills Cop
TV Show: The Cosby Show
Class: Typing
"Go for the best."

Laurie Rivera
Song: Amanda
Actress: Whitney Houston
Movie: Karate Kid II
TV Show: Charlie's Angels
Class: Word Processing
LEAST Favorite: English
Ambition: To be an accountant
Softball 1, 2, 4; Band 1, 2
"Good Luck to the Class of '87"

Michelle Ann Rizk
"Chelley"
Song: It's a Long Way Up if You're Coming From Nowhere
Artist: Barry Manilow
Actor: Dustin Hoffman
Movie: Stand By Me
TV Show: The Equalizer
Class: English
LEAST Favorite Math
Ambition: To tour the world and do all there is to do because life is too short
S.A.D.D. 4, Lawrencian 4
"Don't let anyone push you around"

Kellie K. Risner
"Kel"
Song: Anything by Bon Jovi
Group: Bon Jovi
Actor Tom Cruise
Movie: Top Gun
TV Show. Days of Our Lives
Class Journalism
LEAST Favorite: Geometry
Ambition To either be a commercial airline or private pilot, but my life ambition is to be a success at whatever I do
Cheerleading 2, Pride Comm[illegible]te 2 Lawrencian 4
"Whatever you do in life, do it right!"

James Robinson
TV Show: The Cosby Show
Class: English
LEAST Favorite: Biology
Ambition: To be a physical therapist
Basketball 1, 2, 3, 4; Soccer 1, 3

"School's a nice place to visit but I wouldn't want to live here."

Sandra Rodriguez
"Sandy"
Song: All at Once
Artist: Whitney Houston
Movie: Karate Kid II
TV Show: The Cosby Show
Class: Intermediate Mathematics
LEAST Favorite: Biology
Ambition: To finish high school and proceed to colle[illegible]
Basketball 4; Softball 4; Volleyball 4
"Don't drop out of school because if you do, you [illegible] not going to get anywhere."

Matthew Rogers
"Ethiopian"
Song: Battery
Group: Metallica
Actor: Chevy Chase
Movie: The Killing Fields
TV Show: Miami Vice
Class: English IV
LEAST Favorite: Math
Ambition: To join the police force
"May you all have a life and meet many new friends."

Tania Roman
"Vanna"
Song: Edge of Seventeen
Artist: Stevie Nicks/Billy Idol
Actor: Tom Cruise
Movie: Top Gun
TV Show: The Young Ones
Class: Writing Workshop
LEAST Favorite: Spanish
Ambition: To turn letters and make millions
Swimming 3, 4
"Good Luck to the Class of 1987. I'll miss the great many friends I've made and the wonderful times we've had together."

Cheryl Rourke
"Sherry"
Song: Heaven
Artist: Lionel Richie
Actor. Tom Cruise
Movie: Ice Castles
TV Show: General Ho[illegible]tal
Class: Accounting
LEAST Favorite: History
Ambition: To become a C P A.
D.E.C.A. 4

Maria Sacchetti
"Saco"
Song: Hey Jude
Group: Boston
Actor: Bruce Willis
Movie: White Nights
TV Show: Moonlighting
Class: Honors English IV
LEAST Favorite: Biology
Ambition: To go to college, have a great time and win a Pulitzer Prize in Literature
Field Hockey 1, 2, 3, 4; Basketball 1, 2, 3, 4; Softball 1, 2, 3; Outdoor Track 4; Spirit Week 2, 3, 4, Lawrencian 4; Student Advisory Council 4; L-Pin 3, 4; National Honor 3, 4; Spanish Honor 3; Yearbook 4; Play 4
"The key thing is . . "

Susan Sarkis
"Sue"
Song. Into the Groove
Group: Kool and the Gang
TV Show: The Cosby Show/Family Ties
Class: Writing Workshop
Movie: Grease
Ambition: To see the world
Volleyball 2, Swimming 3, 4; Yearbook 4; L-Pin 3, 4, National Honor 4; French Honor 3; D.E.C.A. 4, Lawrencian 3; Play 4; S.A D D 4; Model U.N 4
"I loved every minute of [illegible] Best of [illegible] to all of you."

Terrence Michael Savastano
"T"
Song: Kill Again
Group: Slayer
Actor: John Belushi
Movie: Dawn of the Dead
Ambition: To be a music[illegible]
"Be Yourself"

William Scanlon
"Bill"
Song Tooth and Na[illegible]
Group: Dokken
Actress Loni Anderson
Movie Terminator
TV Show: Easy Street
Class: Chemistry
LEAST Favorite D E C A
Ambition: To be a computer technicia[illegible] police officer

Thomas Schiavone
"Tetley"
Football 1, 2, 3, 4; Basketball 1, 2; Track 3, 4, Baseball 1, 2, 3, 4; Yearbook 4
"Always drink those tiny little tea leaves in Tetley

Mon[illegible]ca M. Schiebel
"Mon"
[illegible] Glory of Love"
[illegible] Phil Col[illegible]s
[illegible] Journey
[illegible] Bruce Wil[illegible]s
[illegible]ss Cyb[illegible]l Shepherd
[illegible]e: St. Elmo's Fire
[illegible] Show: Mo[illegible]lightning
Cl[illegible] U.S. History
[illegible]on: To lead a happy life an[illegible] be a success in [illegible] choose to do
Spirit [illegible]k 1, 2, 3, 4; Outdoor Track 2; Homeroom Rep 1, [illegible], 4, Prom Committee 3; Yearbook 4; Play 4
"L.H.S. is [illegible]ch[illegible]e than a school, but a memorable period in [illegible]e's [illegible]ife that serves as a stepping stone [illegible] the right direction."

Dennis J[illegible]rius
"Dr. [illegible]"
[illegible] You Give Love a Bad Name
[illegible]roup: Bon Jovi
Actre[illegible] Marie Osmond
Movie: Rambo: First Blood Part II
TV Show: Go[illegible]en Girls
Class: Geography
LEAST Favorite: Data Processing
Ambition: I want to be a captain in the Army

[illegible]er Shaheen
"[illegible]n"
[illegible] True Blue
[illegible] [illegible]donna
Actor: Rob Lowe
Movie: St. Elmo's Fire
TV Show: The Cosby Show
Class: Honors English IV
LEAST Favorite: Earth Science
Ambition: To become a successful business woman and own [illegible] own boutique
Cro[illegible] Cou[illegible] 2, 3, 4 (Captain); In[illegible]oor Track 1, 2; Out[illegible]oor Trac[illegible] 1, 2, 3, 4 (Captain); Student Council 1; Homeroom Rep 2, 3, 4; Play 4; Yearbook 4; National Honor 3, 4; Spirit Week 1, 2, 3, 4
"Go for it!"

Lori Signor[illegible]
"Siggy"
Song: Baby Love
Artist: Stevie Nicks
Actor: Rob Lowe
Movie: Weird Science
TV Show: Growing Pains
Class: Accounting
LEAST Favori[illegible]
Ambition: [illegible]o [illegible] a good job, get my own apartment and p[illegible]ty like [illegible]
[illegible]sketball 1
"I wish the future c[illegible]s luck. Always remember the frien[illegible] yo[illegible]ad during your school years."

[illegible]eathe[illegible]t
"Slice"
Song: R[illegible]e
Group: [illegible]
Actor: [illegible]
Movie: [illegible] Treac[illegible]e
TV S[illegible]g
Class: [illegible]
LE[illegible]om
A[illegible]essful and happy in whatever I [illegible]
"[illegible]t let [illegible] stand [illegible]n your way and never forget [illegible]e[illegible]s at [illegible]H.S."

[illegible] Stella
"[illegible]e"
[illegible] Ten Cop[illegible]ey
[illegible]rminator
[illegible] The Cosby Show
[illegible]nal Law
[illegible]T Favor[illegible]e D.E.C.A.
[illegible]n: To have a good job and be the best skier in [illegible]

[illegible] Thomas
[illegible]
[illegible] [illegible]at Once
[illegible]tney Houston
[illegible] Cosby
[illegible]he Breakfast Club
[illegible] The Cos[illegible]y Show
[illegible] Wr[illegible]ing Workshop
[illegible] To be a success in life and to achieve the [illegible] I have set for myself.
Field Hockey 1. Indoor Track 1, 2, 3, 4; Outdoor Track 1, 2, [illegible]ft[illegible]l 3, 4; Cross Country 2, 3, 4; Spirit Week 1, 2, 3, 4; Homeroom Rep 1, 2; Student Council 3, 4
"Finish whatever you set out to do and be proud of yourself for doing it."

Roger To
Song: Danger Zone
Artist: Kenny Loggins
Actor: Eddie Murphy
Movie: Death of a Salesman
TV Show: Sledge Hammer!
Ambition: To be a success in the medical field

Christina L. Turcotte
"Chris"
Song: Living on a Prayer
Group: Survivor/Bon Jovi
Actor: Tom Howell
Actress: Justine Bateman
Movie: The Outsiders
TV Show: Days of Our Lives
Class: D.E.C.A.
LEAST Favorite: Study Hall
Ambition: To be an accountant and fashion retailer
Spirit Week 2, 3, 4; Homeroom Rep 3, 4; D.E.C.A 4; Prom Committee 4; Academic Olympics 3, 4; S.A.D.D. 4

Elizabeth Underhill
"Beth"
Song: Faithfully
Group: Journey
Actor: Rob Lowe
Movie: Top Gun
TV Show: The Cosby Show
Class: Psychology
LEAST Favorite: Math
Ambition: To become a successful child psychologist, get married, live in a huge house in Florida and have three children
Outdoor Track 2; Indoor Track 2, 3; Homeroom Rep 2, 3, Play 4; National Honor 3, 4; Yearbook 4; Spirit Week 1, 2, 3, 4

Karen Vance
"Smiley"
Song: Open Arms/Amanda
Group: Journey
Actor: Elvis Presley
Actress: Dolly Parton
Movie: Beverly Hills Cop
TV Show: General Hospital
Class: Record Keeping
LEAST Favorite: English
Ambition: To be a legal secretary
"Stay in school and get your diploma. It's important."

Claudia Vanegas
Song: I Honestly Love You
Artist: Whitney Houston
Actor: Dustin Hoffman
Actress: Meryl Streep
Movie: The Sound of Music
TV Show: The Facts of Life
Class: Art
LEAST Favorite: Physics
Ambition: To live a peaceful, happy life and find the true meaning of my life in this world.
Volleyball 2

R. Vivian Vargas
"Viv"
Song: Into the Groove
Artist: Madonna
Actor: Lee Majors
Actress: Kate Jackson
Movie: The Breakfast Club
TV Show: Growing Pains
Class: English IV
LEAST Favorite: To become a psychologist
"Always try your best."

Christina Maria Velez
"Chris"
Actress: Grecia Colmenores
Movie: Back to the Future
TV Show: Three's Company
Class: Physics
LEAST Favorite: English
Ambition: To be a computer science engineer
Band 1, 2, 3, 4

Ken Verolla
Song: Traveling Band
Group: The Beatles
Actor: Charles Bronson
Movie: Animal House
Class: Accounting
LEAST Favorite: English
Ambition: To be an accountant

Carlos L. Viera
Song: Twist and Shout
Movie: War Games
TV Show: The 3 Stooges
Class: Lunch
LEAST Favorite: "The rest"
Soccer 1, 2, 3, 4; Swimming 4 (Captain), Pride Committee 2
"Correction does much, encouragement does more."

Michelle A. Violette
Song: Roxanne
Group: The Police
TV Show: Late Night with David Letterman
Class: Accounting
LEAST Favorite: Spanish
Ambition: To be an artist
Basketball 1, 2; Softball 1, 2; Swimming 3

Tina Webster
Song: Faithfully
Group: Journey
Movie: The Karate Kid
TV Show: The Smurfs
Class: Psychology
LEAST Favorite: Math
Ambition: To get somewhere in life and get a very interesting job.
Band 1, 2, 3, 4; Choir 4

Glenn E. Williams
Class: Chemistry
LEAST Favorite: Physics
Ambition: To succeed in whatever I do
Wrestling 1, 2, 3, 4; Cross Country 3, 4; Out[illegible]oor Track 2, 3, 4; S.A.D.D. 4
"Take it eassy, mang."

Patti Williams
Song: Almost Paradise
Artist: Whitney Houston
Group: Journey
Actor: Michael J. Fox
Movie: Ice Castles
TV Show: Family Ties
Class: Typing
LEAST Favorite: Geometry
Ambition: To get out of life what I put into it
Cheerleading 1, 2, 3, 4 (Captain); Band 1; Yearbook 4; Play 4; D.E.C.A. 3, 4 (Vice-President), Homeroom Rep 3; Pride Committee 1, 2; Spirit Week 1, 2, 3, 4
"Success is failure turned inside out."

James D. Wilson
"Jimmy"
Song: Tainted Love
Artist: Whitney Houston
Movie: Ferris Bueller's Day Off
TV Show: Cheers
Class: English
LEAST Favorite: Biology
Ambition: To try to be always happy and live life to the fullest.
Basketball 1; L-Pin 3, 4; Spanish Honor 3, 4; Spirit Week 3, 4; Yearbook 4; Homeroom Rep 2, 3, 4; Play 4

Robert Wing
"Hoyng"
Song: You Shook Me All Night Long
Group: AC/DC
Movie: Stripes
TV Show: The Cosby Show
Class: Lunch
LEAST Favorite: Chemistry
Football 1, 2, 3, 4; Indoor Track 1, 2, 3, 4; Outdoor Track 1, 2, 3, 4
"Forget about it!"

Anthony Wisdom
"Spaz"
Song: Stand By Me
Group: AC/DC
Actor: Sylvester Stallone
Movie: Rambo
Class: Study Hall
LEAST Favorite: English
Ambition: To be active at times, lazy mostly

Eric Zahn
"EZ"
Song: Back in Black
Artist: Whitney Houston
Actor: Bruce Willis
Movie: The Blues Brothers
TV Show: Moonlighting
Class: Field Biology
LEAST Favorite: Biology
Ambition: Ambition: To go to college and lead a productive and happy life.
Football 1, 2, 3, 4; Basketball 1, 2; Indoor Track 3; Baseball 1, 2, 3, 4; Treasurer 3; Student Council 4; D.E.C.A. 4; Play 4; Spirit Week 1, 2, 3, 4
"OH YEAH!" My sentiments exactly.

SUPERLATIVES

Golden Shovel Award
Sue Sarkis and Tim Schofield

Most Attractive
Lynn Beaulieu and Tom Schiavone

Most Popular
Bob Wing and Karen Fascione

Best Dressed
Paul Pazzanese and Lynn Beaulieu (see above)

Class Flirts
Karen Fascione and Sean Hale

Most Shy
Joe Kaslow and Wendy Kan

SUPERLATIVES

Best 'Do'
Tammy Joncas and Glenn Williams

Most Likely To Succeed
John Kimble and Diane Bartlett

Most Athletic
Nancy O'Neill and Paul Matachun

Class Mouths
Mike Neilon and Sue Sarkis

Class Clowns
Tim Schofield and Cheryl Arsenault

Most School Spirit
Heidi Donahue and Joe McColley

Favorite Teachers
Mrs. LeFebre and Mr. Marcoux

Daniel Cardillo
"These are the seasons of emotion and like the wind they rise and fall. This is the wonder of devotion I see the torch we all must hold."

Tricia Flynn
"It was hard but I'm glad I made it!"

Shaun Hamilton
"I guess it's about time."

Colleen E. O'Neil
"I survived!"

TIME - LINE

1300 A.D. Marco Polo brings Chinese Food back to Italy, creating take out Chinese
1492 Columbus discovers America, so that about 450 years later, an American company could create the FRISBEE
1700s Most of those boring Shakespeare novels written
1865 Jack Daniels first sold
1876 First Bud keg tapped
January 1, 1877 U.S. History from 1877 invented
1933 Prohibition repealed
1955 McDonalds sign read 'Over 1 hamburger sold'
1963 *Monarch Notes* appear, saving hundreds of thousands from industrial-sized boredom.
1978 National Lampoon's Animal House released
March 17, 1984 St. Patrick's Day Massacre
July 13, 1985 Live-Aid
November 28, 1985 Lawrence beats Lowell on a Wing and a prayer
January 1986 Patriots embarrassed in Super Bowl
July 1, 1986 Mr. Rosello takes over as principal/Teachers strike/Mr. Rosello alone
July 1986 The 6th *Friday the 13th* movie is released for unknown reason
August 1986, First L.H.S. Toga party held
September 5, 1986 J.K. scheduling business closes its doors
February 3, 1987 Yearbook editors suffers breakdown
February 4, 1987- no one notices the difference . . .

SWIMMING

Back: Juan Santiago, Bruce Allain, Wilson Martinez, Chris Hamm. Front: Dan Fleming, Bob Zahn, Carlos Viera, Russell Fayles, Helen Richards (Coach)

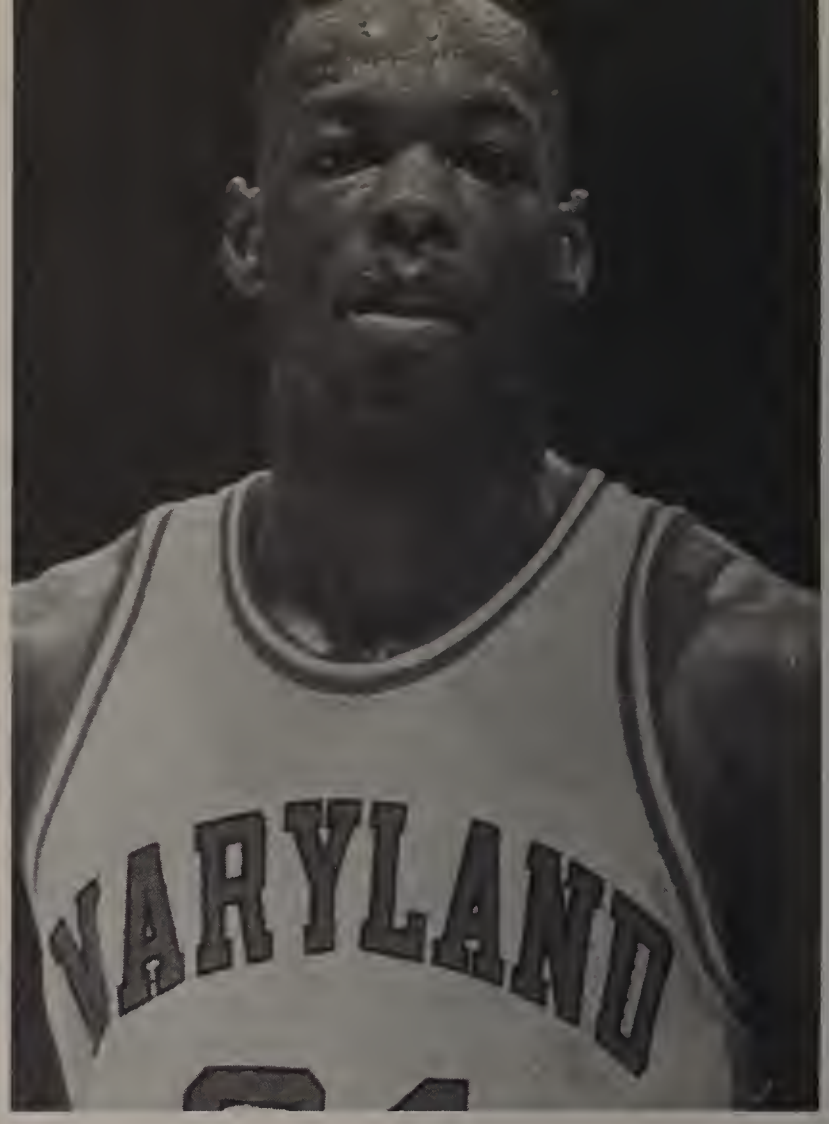
VARYLAND

A YEAR

SHE

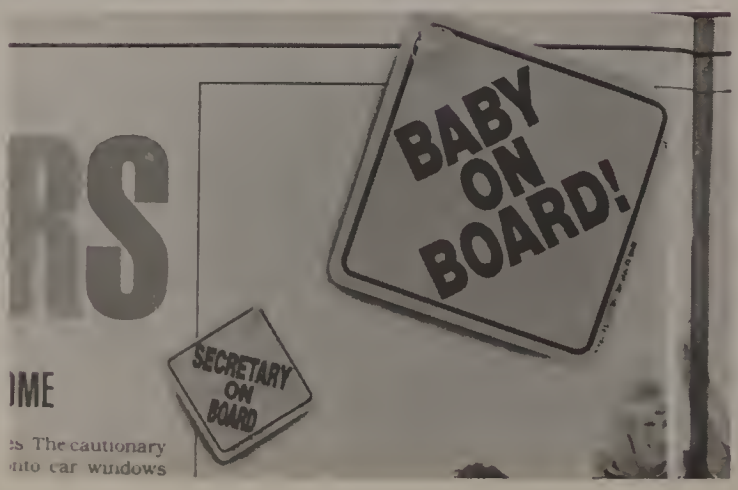
BABY ON BOARD!
SECRETARY ON BOARD
RS
IME
es The cautionary
into car windows

'87

IN REVIEW

WORDS TO LIVE BY II: THE MOVIE

It's not what you are, it's how you dress. That's one thing I've learned from these guys, I must confess.
-Sammy Hagar

You look mahvelous, darling. Absolutely marvelous.
-Fernando Lamas

Grunt
-John Rambo

You made a mistake. You trusted us, now make the best of it.
-Otter, *Animal House*

Now Ward, don't be so hard on the Beaver.
-June Cleaver

Go ahead, make my day.
-Dirty Harry Callahan

I get by with a little help from my friends.
-Ringo Starr

Life goes by too fast. Sometimes if you don't stop and look around, it might pass you.
-Ferris Buellar, *Ferris Buellar's Day Off*

I can't get no satisfaction.
-Mick Jagger

Time may change me, but I can't change time.
-David Bowie

ADVERTISING

I'M A D.E.C.A.,
YOU'RE A D.E.C.A.,
HE'S A D.E.C.A.,
SHE'S A D.E.C.A.,
WOULDN'T YOU LIKE TO BE A
D.E.C.A. II?

0	1	0	1	1	0	0	1
0	1	0	0	1	1	1	1
0	1	0	1	0	1	0	1
0	0	1	0	0	0	0	0
0	1	0	0	1	0	1	1
0	1	0	0	1	0	0	1
0	1	0	0	0	1	0	0
0	1	0	1	0	0	1	1
0	0	1	0	0	0	0	0
0	1	0	0	0	0	0	1
0	1	0	1	0	0	1	0
0	1	0	0	0	1	0	1
0	0	1	0	0	0	0	0
0	1	0	1	0	0	1	1
0	1	0	0	1	1	1	1
0	1	0	0	1	1	1	1
0	0	1	0	0	0	0	0
0	1	0	1	0	0	1	1
0	1	0	0	1	1	0	1
0	1	0	0	0	0	0	1
0	1	0	1	0	0	1	0
0	1	0	1	0	1	0	0
0	0	1	0	0	0	0	0
0	1	0	0	0	1	1	0
0	1	0	0	1	1	1	1
0	1	0	1	0	0	1	0
0	0	1	0	0	0	0	0
0	1	0	0	1	1	0	1
0	1	0	0	0	1	0	1

Mr. H.!

If Anyone
Understands
Binary Code,
Please Let
The Yearbook
Staff Know
What This
Means

Thank
You!

Our best to the Class of 1987

The McColley Family

Joe	*LHS Class of 1958*
Cynthia	*SMHS Class of 1958*
Shauna	*LHS Class of 1981*
Maureen	*LHS Class of 1983*
Joe	*LHS Class of 1987*
Caitlin	*LHS Class of 1989*

Best Of Luck To The Graduating
Class Of 1987

DR. EUGENE F. THAYER
SUPERINTENDENT OF
SCHOOLS

Congratulations
To The Class Of 1987
From

MR. HUTTON AND
ALL THE MEMBERS
OF HIS NINTH
PERIOD
FAN CLUB

Serving the greater Lawrence, Massachusetts area.

First Essex
SAVINGS
Lawrence / North Andover
Andover / Methuen
(617) 681-7500
Member FDIC/DIFM

CHINA LEE
RESTAURANT
POLYNESIAN - CHINESE
and AMERICAN FOOD
SPECIAL LUNCHEONS - COCKTAILS
OPEN 6 DAYS A WEEK
HOURS
TUESDAY TO THURSDAY 11.30 A.M. TO 10 30 P.M
FRIDAY & SATURDAY 11.30 A M. TO 2.00 A M
SUNDAY 12 30 P M. TO 10 30 P.M
PARKING IN REAR
ORDER TO TAKE OUT
163 SO. UNION ST.
LAWRENCE
682-9961 or
687-9150

Good Luck
LHS
Class Of 1987
From

THE
CLASS OF *1999*

Saunders
School
Lawrence, Ma.

AREA CODE 617
682-6912

ROBERT F. SACCHETTI
ATTORNEY AT LAW

335 COMMON ST.
LAWRENCE, MASSACHUSETTS 01840

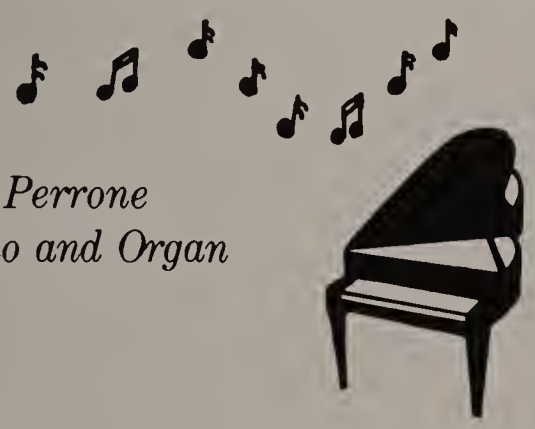

Antoinette Perrone
Teacher of Piano and Organ

185 Mass. Avenue
North Andover, Mass.
Tel.: 682-6677

Opposite Professional Center

Congratulations
To The Class Of 1987

ERIC F. PARTHUM D.M.D., P.C.

327 South Broadway
Lawrence, Ma. 01843

JOHN CAPPELLO

Tel. (617) 682-1562

Carpet
CARPET
CARPET

Shop at home with the Carpet Pro!
Quality is high --- Price is Low!

DO IT NOW!

CANOBLE LAKE GIFT SHOPPE

Salem, New Hampshire

Jim Wilson
Glenn Williams
Kim Parthum
Steve Bistany

Best Wishes To The Class Of 1987

"Congratulations To The Class
Of 87 And Continued Success
In All Your Future Endeavors"-
MAYOR KEVIN J. SULLIVAN

Best Of Luck
Class Of "87"

SCHIAVONE FLORIST AND GIFTS

Full Service Florist
105 Ames St.
689-2343

Don Roy's
ESSEX FURNITURE CO., INC.
195 ESSEX STREET
LAWRENCE, MA. 01841

DON ROY 688-1868
PRESIDENT 688-0890

Macartney's
Est. 1880

356 Essex St.
Lawrence, Mass.
Best Wishes To
The Class Of '87

Fleur - De - Lis
FLOWER SHOP

PAULINE GOULD
FLORAL DESIGNER &
BRIDAL CONSULTANT

63 MERRIMACK ST.
LAWRENCE, MASS
PHONE NO. 682-5840

ANDOVER JADE

Cantonese
Polynesian
Cuisine

COCKTAIL LOUNGE

For your convenience please call ahead
(Good food takes time!)

Macarello's
Pizza & Subs

307 E. Haverhill Street - Lawrence, Mass. 01841

Tel. 686-9328

DITTO
DITTO
DITTO
DITTO
DITTO
DITTO
DITTO
DITTO
DITTO
DITTO
DITTO

DITTO INSTANT PRINTING CENTER

204 ESSEX STREET
LAWRENCE, MASS. 01840
(617) 682-0499

CODY'S
OFFICE
PRODUCTS

44 Franklin St.
Lawrence, Ma.

PHONE (617) 682-2642

MICHAEL'S LAWRENCE MOTORS

Michael's Motor Sales Inc.

THE FINEST IN USED CARS

— GUARANTEED 100% —

MIKE PAWLIK
OWNER

54 WINTHROP AVENUE
LAWRENCE, MASS. 01843

Congratulations

Knowledge is the eye of desire and can become the pilot of the soul. — Will Durant

It's with much pride that we congratulate you, who are the future of our community. Your diploma can be the start of a great beginning, a key to open the door to a successful life in whatever field of endeavor you may choose. May you continue to enjoy success in all that you strive for.

The Eagle-Tribune

The Best Part of Your Day

Over 59,000 copies sold every day including Sundays.

China Gifts International. We offer everything from beautifully hand-embroidered contemporary clothing to elegant, traditional shoes and gifts. Imported from mainland China.

Methuen Mall
Methuen, 01844
Tel. #683-7923

Best Wishes To The
Class Of 1987

DR. ORESTE D. ZANNI

125 Amesbury St.
Lawrence, Ma. 01840

Ok! Ok! Being Editor Has
Some Advantages
Best Of Luck To
All Of Us,
The Class Of 1987

John L. Kimble

Congrats To The Class Of 1987
Compliments Of

BROTHERS PIZZA

145 Lawrence St.
Tel. #688-7039

PORSCHE

PARK-PORSCHE

Audi

PARK-AUDI

A. E. PARK

222 Lowell St.
Lawrence, Ma.
01840

(617) 686-9743
Boston 729-7198

Builder Of
Fine Quality Homes

Phil Lacroix & Sons, Inc.
BUILDER • CONTRACTOR

84 Belknap Street
Lawrence, MA 01843

(617) 686-5880

682-2842

Coke® is it!

The Best Of Luck!

SALEM COCA-COLA BOTTLING CO.

Salem, N.H.

Best Of Luck
To The
Class Of 1987

From

The

LAWRENCE TEACHERS UNION

nassar ford

PRICE IS THE BEST REASON TO SHOP NASSAR!

For Over 4 Decades The H.J. Nassar Motor Company Has Been Serving The Merrimack Valley With Fine Quality Ford Automobiles At The Lowest Possible Price. As We Pass Through The 1980s Our Pledge Is To Uphold That Tradition. Now, More Than Ever, We Want To Serve You Better. Stop In To See Us Soon. 320 South Broadway, Rt. 28, Lawrence

best wishes

from

Andover Bank
Member FDIC

* Congratulations *

HEWLETT - PACKARD COMPANY

Cellars Cleaned Free!
Full Media Coverage

MONDAY 8:00 ON CHANNEL 56

Geraldo Needs The Work
Call Today 1-55-Empty

PEPSI®

PEPSI.
THE CHOICE OF
A NEW GENERATION.™

Pepsi, Pepsi-Cola and The Choice of a New Generation are trademarks of PepsiCo, Inc.

OA

O'GARA ASSOCIATES
21 CANAL STREET, LAWRENCE, MA 01840
(617) 683-8899

Your Local Source for Office Automation Products

Computer Hardware
Computer Supplies
Computer Furniture
Business Forms

Congratulations and Best Wishes to
the Class of 1987

Best Of Luck To The Class Of '87.

J. L. WALL'S

Merrimack
LINCOLN·MERCURY
MERKUR

115 Merrimack Street
Methuen, Mass. 01844
Tel. #687-3100

Barcelos Supermarkets

187 Lawrence Street
Lawrence, Massachusetts 01841

14 Jackson Street
Methuen, Massachusetts 01844

68 Main Street
Andover, Massachusetts 01810

"The Family You Can Trust"

Best Wishes To The Class Of 1987

LAWRENCE
HOOP

PHILLIPS
NOVER

65

Best Wishes To The
Class Of '87

THE
ROSELLOS

Good Luck To The
Class Of '87

Poore Steve's

Ice Cream Parlour

Make Your Own Sundaes

Route IA-Ocean Boulevard
Seabrook Beach, N.H.

Breakfast served 6:30 A.M. to 11 A.M.

Steve, Elaine, Heather, Derek, Heidi & Dana Donahue

Andrew F. Shea
Attorney At Law
Two Punchard Avenue
Andover, MA 01810

L.H.S. CLASS
OF 1958

PATRONS

Mr. & Mrs. Edward Parthum
Mr. & Mrs. G. Joseph Shaheen
Mr. & Mrs. John Kimble
Mr. & Mrs. Leo Milius
John M. & Elizabeth Anne Shaheen
Gloria & Demos Antoniou
Richard & Donna-Gail Parthum
Mr. & Mrs. Raymond Andrawas
Dr. & Mrs. Eric Parthum
Pam and Mark
Mary Sue & John Potts
Norm & Marie Potts

Tel. (617) 681-8511

McGovern Real Estate
Residential — Commercial
Appraisals

Francis X. McGovern
REALTOR®

11 Appleton Street
Lawrence, MA 01840

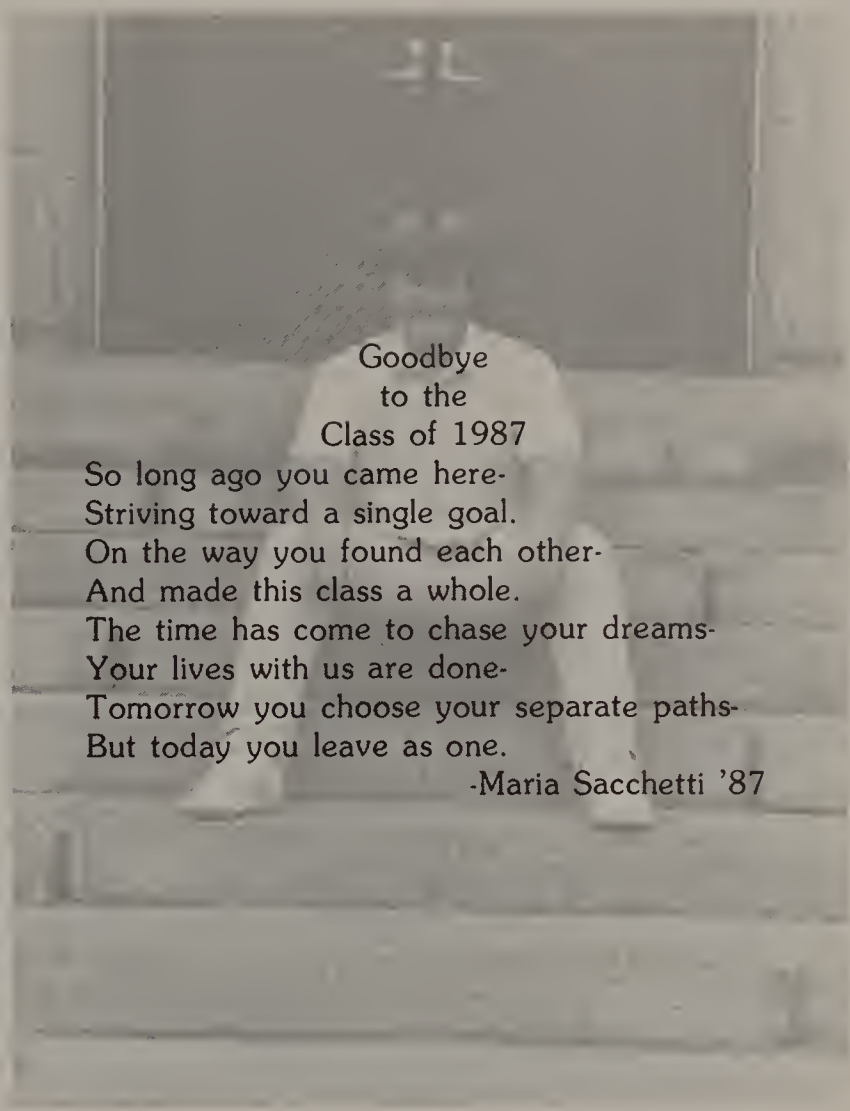

Goodbye
to the
Class of 1987

So long ago you came here-
Striving toward a single goal.
On the way you found each other-
And made this class a whole.
The time has come to chase your dreams-
Your lives with us are done-
Tomorrow you choose your separate paths-
But today you leave as one.

-Maria Sacchetti '87

FAMILY NEEL'S MARKET

NEEL'S FAMILY MARKET
- *Fine Meats*
- *Fresh Produce*
- *Homemade Foods*
- *Groceries*

BUFFET STYLE CATERING
CONTACT:
- *Dick Neel*
- *Steve Neel*
- *Joe Titone*

34 Groton Street
(Behind Sacred Heart)
Lawrence, Massachusetts
OPEN 7 DAYS: 7 a.m.–9 p.m.
794-3887

78 I 78

Patti & Ray

Lynn Karen Katie Gina

Coors Light

Lisa Cheryl Maria Kelly

The Crew!

Where's the gig?

Tritch

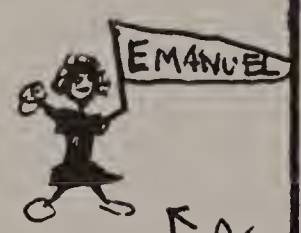

The Boss C.R.

Maria 19 87 L: W:

"JD"W '87 Good Luck!

Hobar '87' + Lisa What-The-Duck

Jodie Loves Steve

The Bruise Brothers 26 LHS 7

E.Z. Hoyng

I'll Miss Ya Joe '63' '54' '14'

LHS Good Bye

I'll give you a clue!!

We wish we had a pin, to pop your big heads. The 'Uncrew'

Lynn '87 LHS Thats Funny!

Gina C. '87 L.H.S #1

FAS Field Hockey Oh-Ya!

'87 NOID (DENT)

K.J. '87

Lisa G. '87 Camel Toes!

Best of Luck! Love Susan S. (and Pumpkin)

Heidi LHS 87 Deb

-Uncrew- Jealousy Will

Me

Oh Yeah

Go Lester molest er!

'87

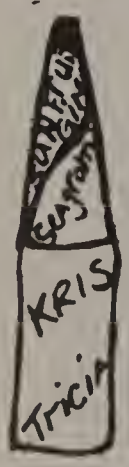

Katie + Eric = '87

Get You Nowhere!

Kimba + Tetley '86

Joe Katie Eric Maria Gina Karen Jim

UMASS Weekend '86

Is it Lester or Zippy? I'll miss ya anyway! Love Noid

SEX! (Now that I have your attention, good luck!) Sean

J.J.B.

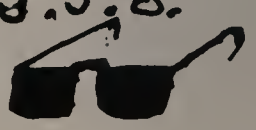

R.I.P.

Isn't that Special?

HMMM... I WONDER WHO PUT THAT IN ←

OH, I DON'T KNOW. WHO COULD IT BE?

X-Country '87

GLENN DAVE PAUL MIKE KATHY RENEE JEN

SUE- TELL IT TO THE CAB DRIVER (HE'S CUTE!) LOVE-MARIA

PART ONE IS ALL DONE. NOW COMES THE REAL FUN!

J.K. '87

Stay Tuned...

Hey You I'll MEET YOU AT THE MOUNTAINS Love DENT

Hey Dent! WANNA GO TO THE BEACH? IT'S ONLY 50°F Love, ME

John Lester Tom Wendy Shawn We had a great year! Love, Linda + LISA Slice Tania

To The Horrors of My Life: I still ♥ ya!, but keep your horrors to yourself! Lou

NAULT 71 MARTIN 66 McColley 63 L.H.S. Linemen HALE 57, HOWIE 64 Michaud 74 52 Burke 72 DI 78

POP! HEY CREW, LIGHTEN UP!!!

Heather, Pass the scissors and open a window! ♥ Shawn + Lisa

Slice (Heather) '87

Steve: Your a good football player and you would have started if you were here four years. I shi_ you not!

OINK BYE YOU PIGS!

WHEN IN DOUBT: RESEARCH MR. B

THANKS GUYS FOR ALL THE FUN! Jason Eric BOBBY JOE JIMMY MIKE TIMMY-HOWIE WE LOVE YOU!

Monica ♥'s Sal 2-28-86

LORI ♥'s JOHN Swimming LHS

HEIDI ♥'s TIM LHS-87

NJL ♥'s TA ARK

ignore False statements not made by me- Hedi M.

KELLY Katie LISA LYNN KAREN GINA CHERYL MARIA '87

HAOLEY LHS SPIKE DO-CREW GLENN MARK B

Oom Pa '87

H.M. ♥ + L.H.S. cheerleaders

Hadi Mezher likes all girls!

So?

DAVE -N- RENÉE 87

SAVE THE CATS! Love, HOBAR

Chris ♥'s Anthony L.H.S.-87

Lisa ♥'s Timmy 10-27-86

PATTI 87

TO MY CLASSES: ∞ I DON'T REALLY UNDERSTAND IT EITHER! MR. C

Captain T.M. Kanga-Rude

A.S., D.G. + J.K. I couldn't have come this far without you! Thanx for everything! Love ya! Lis

Carl: Have another one Steve

Have you seen "70" That number

Happiness, Good Luck my Love, A.S.

Kim, Onward!! Love Always, Sue

Maria, There really is a corner of Essex and Lincoln! Love, Sue

Tiger ♥ STILL ♥ OCTOBER

'87 U 2 LOU! 13, 1986

Linda, It's NOT going to Friday! ♥ snow Love, Shawn

Stand '86 by '87 ME

Phew! What a year. Someone once said that you had to be crazy to do a yearbook. And as we sit on the top of page 132, I see what he meant. Good grief, you wouldn't believe how 'out of control' one of these things is. It's just one of those things that you have to experience to appreciate; and, I think I can honestly appreciate being done experiencing it. I really shouldn't complain (although you see that I will anyway) because every cloud comes fully equipped with its fair share of silver linings. If my memory serves me correctly, I do believe I even saw the sun for a day or two back in October, but I can't be sure.

I certainly didn't do this all by myself, of course, (even if I'd like to pretend that I did). You should have passed a page somewhere that said YEARBOOK with a picture and some names. These people (along with a few others) were the backbone of the effort. All of the rotten, boring, grueling jobs got stuck to them (Hey! I didn't want to do them). I don't dare start going into specifics for fear of missing two or three dozen things. The bottom line is that they came through when I needed them, and for this I thank them. THANK YOU!!!

I must admit that I was a little selfish when it came to creative input. If there were something that you didn't like or were offended by, it was probably my idea (Sigh, Who am I kidding? It was definitely my idea.) Anyway, sorry. I tried to even out the jabs, and I don't think that there is anything that can be considered unfair. I'll firmly stand behind everything. (I think). Remember, without laughter, all we'd be able to do is hear people making mistakes.

Before I forget, I also have to thank Ms. Shields for putting up with my mental meanderings for 12 months. She listened to all the stupid ideas, complaints and demands, without having me put away (quite an accomplishment). Or maybe she should be locked up for not having me locked up. Hmmmm . . .

I also have to thank Mr. Rosello. His support was crucial to getting things done. There wasn't once that he didn't help as much as he could. What a guy! THANKS to him too.

The Class of 1987 was special. I tried to paste together a book that would do it justice. And joke as we may, Lawrence High is a special place. It would take alot more than a year and some pictures to capture that chemistry, but I gave it my best shot. I hope you liked it.

RESPECTFULLY
YOURS,
JOHN L. KIMBLE

Editor-In-Chief
(And Lots Of Other Good Stuff)
Class Of 1987

JOSTENS